

## CANDIDATES NIGHT

Preparing for the Candidates Night for the Town of Brooklyn, Peter Hardin invited all of the names listed on the spring ballot except the constable, Gerald Richardson, who is unopposed on the ticket.

Three of the candidates didn't appear this past Tuesday. Allen Myhre was on the disabled list; David Tourdot told Hardin he preferred not to attend; Dan Kinney's reply was he couldn't make it.

After the candidates spoke, Hardin asked the people if they had any questions for them.

Steve Miller asked for their ideas of getting the town more involved and informed. James Scrivner (running for chairman) offered not to take a salary and use that money towards a newsletter. The suggestion of a newsletter brought a lively discussion. Herb Hanson (seeking his second term for 1st Supervisor) made the comment, "When you see the notice in the *Leader* about the monthly meeting, you should attend and talk with the board." When Robin Patterson (outgoing chairman) said "I wonder if anyone would read the newsletter," Shirley Hardy (candidate for clerk) told of the monthly newsletter in the village. She said, "Some do and some don't." Although time consuming, she expressed, "It should be looked into."

Another question from Miller was, "How would you perform on the board of review?" Scrivner

admitted not serving on the board before but emphasized, "anytime I take on a new challenge, I educate myself. I would sort out the facts and base my judgment on the letter of the law and the guidelines of the DOR." Hanson said, "I would like to see more people in that town process." He invited the people to come and ask questions. Bob McNeely (pursuing the 2nd Supervisor slot) wanted to have time to acquaint himself. The present clerk, Gil Hohenberger (rerunning for clerk), told the people, "I don't have a vote, but I understand the process." He explained the taxes are determined by the mill rate. If necessary, taxes have to be raised to meet the town's expenses.

On the issue of raising taxes, Hanson said, "We came very close to not having a budget for the roads. The money set aside for the roads went to pay for the second assessment. Allowing money for the roads, taxes had to be raised." Commenting on only seven to eight townspeople at the budget meeting, Hanson scolded the people, "The people have a voice on how the town spends; but you have to be there, talk with us."

Gary Splitter pointed out that the town's children attend five different school districts. He asked, "What can be done about this and other tax burdens." Recently attending the Towns Association, Hanson believes working with them would be helpful. Words and ideas

exchanged with the other 1,253 towns could be very effective steps leading to the State Legislature. Paying more attention to school board meetings and the referendums was Patterson's suggestion. He added, "That money is not always well spent."

The last question was from Marvin Eith. He asked if an assessor had been hired. Hanson answered, "A written contract with certain language was drawn up with Jerry Coplein. The board ordered the clerk to call the other towns he worked for and asked the DOR if there were any complaints filed against him. He was found clean."

Just before stretching our legs, Scrivner mentioned being proud of owning the historical Liberty Hill Park. He said, "It's a treasure the town can be proud of." Hanson added, "I contacted Police Chief Doug Pettit when I learned of the Hill being a recruiting place during the Civil War. Pettit is a Civil war buff and is interested in using the Hill and sharing maintenance expenses with the town."

Adjourning for the night, Hardin thanked all of the candidates who participated. Turning to the people, Hardin said, "There has been so much educational information offered tonight, everyone will go home a little smarter."

## TOWN CANDIDATE FORUM

Brooklyn Township is hosting a candidate forum on March 4 at their hall. On that Tuesday night at 8, Peter Hardin will moderate the informal meeting.

Hardin will introduce the candidates and their selected office on the spring ballot. They will be asked about their qualifications and to share their concerns about township issues. Afterward the presentations, questions will be taken from the audience.

There is competition in all of the positions, except for town constable. The town chairman post is being sought by Jim Scrivner and Dan Kinney. Allen Myhre and Herb Hanson are running for First Supervisor. The Second Supervisor is being sought by David Tourdot and Bob McNeely. For the treasurer's position there is Marie Ross and Rebecca Haak. Shirley Hardy is opposing Gil Hohenberger for town clerk. Gerald Richardson will be on the ticket for town constable, uncontested.

Come and meet the candidates in the township. You'll be able to mingle afterwards with refreshments.

## TOWN HAS CAUCUS

There was 62 people present to witness the 1997 Town Caucus on January 14. Choosing not to run again, Robin Patterson, the present town chairman, presided over the proceedings. Acting as secretary for the evening was Jim Kramer. The town clerk had another pressing commitment that night. The town's attorney, John Kisiel, was present to oversee the process.

All of the positions were open to the Town. Each position received two nominations except the constable's slot. There was no need for the ballot tellers, Lucille Brown, Eunice Grunnet and Sharon George, to distribute slips of paper to eliminate a third candidate.

A chairman in the late 80's, Dan Kinney has chosen to run again. Kinney commented on the high assessments in the town. He says, "There is a need to change some things in the town."

didn't have those problems when I was the chairman. Having been a successful farmer for 30 years qualifies me to understand the town's needs."

Challenging Kinney is Jim Scrivner. Scrivner is the chairman of the planning commission working with the people and their land divisions.

Employed as a senior executive at Rural Mutual Insurance in Madison, Scrivner believe he can bring some vision and leadership to the town. Previously Scrivner was the president of the board of a technical school near La Crosse, before moving to the town. Serving 12-1/2 years as a police officer in the city of Madison, he is often referred to as "a problem solver."

A native of the town, Allen Myhre, was nominated for the first supervisor slot. Myhre has farmed all of his life in the town. He is unhappy with the changing

would like to see the town operate like it used to.

Seeking his second term, Herb Hanson will be competing against Myhre for the first supervisor position. Hanson spoke of the process of growth and development occurring in the town. "Solutions of addressing these problems have not been completed and shouldn't be abandoned. I know there are many people who believe as I do," stressed Hanson. Hanson will be completing 32 years of public service in law enforcement. Presently working with the UW Police, Hanson is in the process of retiring. A specialty of Hanson's is "crisis instruction," which he teaches at MATC and the UW. His expertise has proven useful at former town situations.

The second supervisor candidates are David Tourdot and Bob McNeely. They are both farmers in the town but

anything specific. Tourdot explained, "Some of the things aren't being addressed in the town and too much money is being spent." McNeely moved to the town in February of 1973. Taking an interest in the government of the town, McNeely has served on the safety committee and attends the monthly meetings. McNeely continued to comment, "There has been a lot of good done in the town lately and I'll do my best to keep it going that way."

The present town treasurer, Marie Ross, was re-nominated again this year. Finishing out Beth King's term in 1986, Marie has been the choice of the voters. Ross attends the regular meetings and enjoys meeting with the people. She would like to stay involved with the town's progress. On the ticket opposing Ross is Rebecca Haak. Working as a transcription manager at the

Haak believes her 10-year employment experience will benefit the town. Haak expresses a desire to be more involved in the town's government body.

The village's deputy clerk, Shirley Hardy, is pursuing the clerk's position in the town. Currently employed by the village for almost two years, Hardy doesn't agree with the present progress and wants more voice in the town to bring back former policies.

Opposing Hardy is the present clerk, Gil Hohnberger. Hohnberger has held the position since 1983, except for the partial 1-1/2 year term held by Cathy Anderson in 1992-93. Hohnberger finished her term and was elected back in the following election. Pursuing the clerk's position again, he believes the town has finally made progress from the "horse and buggy days." Breaking away from the county's loose restrictions, the town has

developed stronger ordinances of their own. Hohnberger says, "I'm afraid all of our accomplishments will be erased by the opposition. There is so much more to be done." Keeping up the county's activities, Hohnberger is the current 29th District Supervisor and serves on the law enforcement, zoning and judicial committees of Green County.

Gerald Richardson will appear on the spring ballot by himself. There was no one else nominated

for the constable's position. Richardson has been the constable in the town for 14 years. He lost out to Paul Hollis in the preceding election. Following Hollis' death, Richardson was assigned to finish his term. Richardson has held the position since.

The outcome of these contests will be known the night of April 1 after the votes have been counted.

#### Nominations of Town Chairman:

James Scrivner: was nominated by Dick Greg and seconded by Herb Hanson

Dan Kinney: was nominated by Steve Grunnet and seconded by Don Lucksinger

#### Nominations of 1st Supervisor:

Allen Myhre: was nominated by Don Lucksinger and seconded by David Tourdot

Herb Hanson: was nominated by Gary Splitter and seconded by Bob Mussehl

#### Nominations of 2nd Supervisor:

David Tourdot: was nominated by Dan Kinney and seconded by Eileen Lucksinger

Bob McNeely: was nominated by Jim Scrivner and seconded by Dick Greg

#### Nominations for Town Treasurer:

Marie Ross: was nominated by Forrest Ross and seconded by Rainey Hohnberger

Rebecca Haak: was nominated by Shirley Hardy and seconded by Jerry Haak

#### Nominations for Town Clerk:

Shirley Hardy: was nominated by Don Lucksinger and seconded by David Tourdot

Gil Hohnberger: was nominated by Gwen Hay and seconded by Eileen Scrivner

#### Nominations for Town Constable:

Gerald Richardson: was nominated by Dan Kinney and seconded by Jerome Grunnet

Caucus was held on a Tuesday night at 7:30 on January 14, 1997 at the Town Hall. This is the order the candidates will appear on the April 1st ballot at the election.

### TOWN OF BROOKLYN REGULAR MONTHLY MEETING FEBRUARY 10, 1997

THE BROOKLYN TOWN BOARD MET IN OPEN SESSION ON MONDAY, FEBRUARY 10, 1997 AT THE TOWN HALL FOR THEIR REGULAR MONTHLY MEETING. CHAIRMAN ROBIN PATTERSON CALLED THE MEETING TO ORDER AT 7:45 PM WITH THE WITH THE FULL BOARD, CLERK, TREASURER AND FIVE TOWN'S PEOPLE PRESENT. PATTERSON ASKED THE CLERK TO READ THE NOTICE OF OPEN MEETING, WHICH WAS READ.

PATTERSON ASKED THE PEOPLE TO JOIN HIM WITH THE PLEDGE OF ALLEGIANCE TO THE FLAG.

MOTION BY HANSON TO APPROVE THE MINUTES OF THE JANUARY 20, 1997 MEETING WITH THREE CORRECTIONS AND ONE CLARIFICATION, MOTION SECOND BY PATTERSON; MOTION CARRIED.

THE TREASURER'S REPORT OF \$1,886.74 IN THE CHECKING ACCOUNT, TAXES COLLECTED OF \$503,095.40 and \$73,211.35 IN THE STATE POOL, FOR A TOTAL OF \$574,420.01. MOTION WAS MADE BY PATTERSON TO ACCEPT THE TREASURER'S REPORT, MOTION MADE BY HANSON TO ACCEPT THE TREASURER'S REPORT, MOTION CARRIED. THE CLERK'S RECONCILIATION (SHOWING USABEL CASH OF \$91,371.88 AFTER PAYMENT OF FEBRUARY'S BILLS) WAS PRESENTED AND ACCEPTED.

THE BILLS WERE AUDITED. QUESTIONS CONCERNING THE BILLS WERE POSED BY THE BOARD AND ANSWERED BY THE CLERK. THE CLERK REQUESTED AN ADDITION OF \$1,645.68 TO THE BILLS TO INCLUDE THE FIRE DEPARTMENT PURCHASE OF THE BELLEVILLE FIRE DEPARTMENT AND \$167.37 FOR TAX OVERPAYMENT. MOTION MADE BY HANSON TO ADD ITEM #22 TO THE BILLS IN THE AMOUNT OF \$1,645.68 TO COVER THE FIRE TRUCK PURCHASE. MOTION WAS SECONDED BY PATTERSON, MOTION CARRIED. MOTION BY HANSON TO ADD ITEM #23 TO THE BILLS IN THE AMOUNT OF \$164.37 TO COVER THE TAX OVERPAYMENT. MOTION WAS SECONDED BY PATTERSON, MOTION WAS CARRIED. MOTION WAS MADE BY HANSON TO PAY THE BILLS AS AMENDED IN THE AMOUNT OF \$30,497.38. MOTION WAS SECONDED BY PATTERSON, MOTION CARRIED.

THE CLERK PRESENTED THE BUDGET AND YEAR TO DATE REPORTS.

THE EVANSVILLE FIRE DISTRICT REPORT WAS GIVEN BY McNEELY. DISPUTES EXIST BETWEEN THE DEPARTMENT AND CITY ON THE FIRE DEPARTMENT BUILDING.

THE CLERK REPORTED THAT THE DNR HAS APPROVED THE 1997 GRANT IN THE AMOUNT OF \$8,056.95.

HAY REPORTED THAT THE FEBRUARY PRIMARY WILL BE HELD IN THE CLERK'S OFFICE.

THE PLANNING COMMISSION REPORT WAS GIVEN BY JIM SCRIVNER. HE, ALSO, REPORTED ON THE LAND USE MEETING, HELD IN NEW GLARUS.

PATTERSON REPORTED THAT MIKE POWERS WAS APPOINTED AS CHAIRMAN OF THE LAND USE COMMITTEE AND SITS ON OTHER COMMITTEES. THE LIST OF APPOINTMENTS WERE POSTED ON THE BOARD.

HOHNBERGER REPORTED THAT THE COUNTY DID NOT HAVE A FEBRUARY MEETING. THE ZONING ADMINISTRATOR HAS BEEN CHARGED WITH MISAPPROPRIATION OF GOVERNMENT PROPERTY.

PATTERSON REPORTED THAT THE DOR HAS ORDERED A REASSESSMENT OF BROOKLYN TOWNSHIP FOR THE 1996 TAX YEAR. THE CLERK EXPLAINED THAT HE RECEIVED A CALL FROM RADER OF THE DOR EXPLAINING THERE WILL BE ADJUSTMENTS SHOWN ON THE 1997 TAX BILLS. RADER SAID THAT JERRY COPLIEN COULD BE USED AS THE ASSESSOR FOR THE REASSESSMENT IF HE SUBMITS A PROPOSAL. THE CLERK REPORTED THAT HE HAD CHECKED REFERENCES OF COPLIEN AND THEY WERE ALL GOOD. HE REPORTED THE DOR REFUSES TO INVOLVE ITSELF IN THE HIRING OF AN ASSESSOR FOR MAINTENANCE CONTRACTS FOR MUNICIPALITIES AND THERE ARE NO COMPLAINTS ON RECORD CONCERNING COPLIEN.

HANSON REPORTED THAT JERRY COPLIEN WAS CONDITIONALLY HIRED, BEING THAT IF THE BACKGROUND, CHECKED BY THE CLERK COMES BACK SATISFACTORILY AND THE DOR APPROVES OF THE CONTRACT, THE CLERK AS THE AUTHORITY TO HIRE COPLIEN. HE STATED THAT HE IS DISAPPOINTED BY THE DOR NOT WANTING TO GET INVOLVED IN A MAINTENANCE CONTRACT. HANSON DIRECTED TO SEND A COPY OF THE CONTRACT FURNISHED BY JERRY COPLIEN AND HAVE IT REVIEWED BY MR. KISIEL TO SEE IF IT PROTECTS US FROM FUTURE ERRORS AND RUN THIS PAST THE TOWN'S ASSOCIATION ATTORNEY. HANSON PRESENTED THAT AS AN AMENDMENT TO THE MOTION OF FEBRUARY 6, 1997. PATTERSON SECONDED THE MOTION, MOTION WAS CARRIED.

THE CLERK REPORTED THAT THE STATUTES ARE CLEAR ABOUT TOWNS HAVING AUTHORITY TO PLACE A SPECIAL TAX ON PROPERTY FOR NON-PAYMENT OF SERVICES.

HANSON REPORTED THAT KISIEL WANTS TO KNOW WHAT KIND OF CONTRACT THE BOARD HAD WITH DAMROW. THE CLERK WAS DIRECTED TO LOOK UP THE RECORD (MINUTES) WHEN DAMROW WAS HIRED AND GET INFORMATION TO KISIEL.

HANSON ORDERD THE CLERK TO REQUEST INFORMATION ON DAMROW FROM THE DOK UNDER THE OPEN RECORDS ACT.

HAY REPORTED THAT PETER HARDEN WILL MODERATE THE CANDIDATES NIGHT TO HELD ON MARCH 4, 1997. HAY WILL PROVIDE REFRESHMENTS.

MOTION WAS MADE BY HANSON TO ADJOURN THE FEBRUARY MEETING. MOTION WAS SECONDED BY PATTERSON, MOTION CARRIED. PATTERSON ADJOURNED THE MEETING AT 9:35 PM..

GIL HOHNBERGER, CLERK

SEE TAPE 2-10-97

### REGULAR MONTHLY MEETING

MARCH 10, 1997

THE BROOKLYN TOWN BOARD MET IN OPEN SESSION ON MONDAY, MARCH 10, 1997 AT THE TOWN HALL FOR THEIR REGULAR MONTHLY MEETING.

CHAIRMAN ROBIN PATTERSON, CALLED THE MEETING TO ORDER AT 7:35 PM WITH THE FULL BOARD, CLERK, TREASURER, AND 9 TOWN'S PEOPLE PRESENT. PATTERSON ASKED THE CLERK TO READ THE NOTICE OF OPEN MEETING , WHICH WAS READ.

PATTERSON ASKED THE PEOPLE TO JOIN HIM WITH THE PLEDGE OF ALLEGIANCE TO THE FLAG.

MOTION BY HANSON TO APPROVE THE MINUTES OF THE FEBRUARY 10, 1997 MEETING WITH ONE CORRECTION AND ONE CLARIFICATION. THE CLARIFICATION BEING; THERE WAS NO RECORDING OF THE MEETING HELD TO HIRE WAYNE DAMROW AS TOWN ASSESSOR ON NOVEMBER 1992. THERE IS ONLY A WRITTEN REPORT, STATING THAT DAMROW WAS INTERVIEWED IN THE PRESENCE OF THE TOWN BOARD AND MORRIS MARTY, (PREVIOUS ASSESSOR), WITH NO SPECIFICS OF A CONTRACT. MOTION SECOND BY PATTERSON, MOTION CARRIED. HANSON DIRECTED THE CLERK TO OBTAIN RECORDS FROM THE D.O.R. UNDER THE OPEN RECORDS ACT. SPECIFICALLY; MEMOS AND CORRESPONDENCE SENT TO DAMROW CONCERNING THE TOWN OF BROOKLYN.

THE TREASURER'S REPORT OF \$47,008.66 IN THE CHECKING ACCOUNT, AND \$123,527.21 IN THE STATE POOL, FOR A TOTAL OF \$170,535.87. MOTION BY PATTERSON TO ACCEPT THE TREASURERS REPORT. MOTION SECOND BY HANSON. MOTION CARRIED. THE CLERKS RECONCILIATION OF \$149,840.48 IN THE GENERAL FUND AFTER PAYMENT OF MARCH BILLS WAS PRESENTED AND ACCEPTED.

THE BILLS WERE AUDITED. QUESTIONS CONCERNING THE BILLS, WERE POSED MCI CARD CHARGE, (MCI IS CHARGING \$5.00 PER MO. THE CARD IS NOT BEING USED, THEREFORE HAS BEEN CANCELED). HANSON ASKED; WHERE DOES THE TOWNSHIP STAND AS FAR AS GETTING INSURANCE FROM WAUSAU? THE CLERK EXPLAINED, WAUSAU CALLED TODAY AND SAID THEY DO NOT HAVE ENOUGH TIME TO SUBMIT A BID THIS YEAR BECAUSE THE BOARD MOVED THE MEETING UP A WEEK. (DISCUSSION OF INSURANCE, SEE TAPE 3-10-97) MOTION TO PAY THE BILLS AS PRESENTED, HOLDING BACK ITEM #18 UNTIL THE CLERK CAN PROVIDE COPIES OF OUR PRESENT POLICY TO WAUSAU INS, AND STATE INS. POOL SO THAT THEY CAN PROVIDE A BID TO THE BOARD (BY HANSON). MOTION SECOND BY SPLITTER. (DISCUSSION) MOTION CARRIED.

HAY GAVE THE RECYCLING REPORT, THERE IS A HAZARDOUS WASTE SEMINAR IN WAUSAU. HAY WILL NOT ATTEND. HAY REPORTED THAT THE TOWN HAD 50 VOTERS FOR THE SPRING PRIMARY. THE APRIL ELECTION WILL BE HELD IN THE HALL.

McNEELY REPORTED THAT EVANSVILLE IS STILL IN DISCUSSION STAGE ON THE PURCHASE AND ADDITION OF THE FIRE HOUSE.

PATTERSON READ A LETTER OF COMMENDATION TO THE BROOKLYN FIRE DISTRICT STATING OUTSTANDING PERFORMANCE.

CINDY LAWINGER OF RURAL INSURANCE DISTRIBUTED A BRAKE-DOWN OF COVERAGE TO EACH BOARD MEMBER, AND EXPLAINED THE FULL COVERAGE. THE PREMIUM OF \$4,834.00 WHICH INCLUDES THE ADDED UMBRELLA COVERAGE. THE BOARD COMPARED COVERAGE OF RURAL WITH THE LOCAL GOVERNMENT INSURANCE POOL FROM THE STATE AND Mc CARDEL INSURANCE. SPLITTER ASKED IF RURAL IS WILLING TO MEET THE QUOTE OF Mc CARDEL. CINDY LAWINGER AGREED TO MEET THE QUOTE AT \$4,237.00 TO INCLUDE THE EXTRA \$1,000,000.00 UMBRELLA COVERAGE. MOTION TO ACCEPT THE BID OF RURAL MUTUAL FOR \$4,237.00 TO INCLUDE THE UMBRELLA BY SPLITTER. MOTION SECOND BY HANSON. MOTION CARRIED. MOTION BY HANSON TO RESCIND THE PREVIOUS MOTION TO REMOVE ITEM #18 FROM THE BILLS AND TO ADD ITEM #18 BEING THE CURRENT PROPOSED RURAL MUTUAL PREMIUM. MOTION SECOND BY SPLITTER. MOTION CARRIED. SPLITTER ASKED THAT THE NOTES OF THE MARCH 10, 1997 MEETING REFLECT THAT THE TOWN BOARD HAS SAVED THE TOWN TAX-PAYERS \$682.00.

THE PLANNING COMMISSION REPORT WAS GIVEN BY SCRIVNER. JOAN SCHMIDT IS IN THE PROCESS OF DISCUSSING DIVISIONS OF THEIR PROPERTY WITH THE COMMISSION. HE REPORTED ON THE MEETING OF THE GREEN COUNTY LAND USE TASK FORCE. THERE IS ONGOING DISCUSSION WITH HANK WEGWITZ ON HIS QUESTIONABLE DIVISIONS. THIS DIVISION PRE-DATES THE FEE ORDINANCE. *ISSUE IS THE CONTINUATION THAT SHE*

THE CLERK GAVE THE BOARD A REPORT OF PROCEEDINGS CONCERNING THE ROAD REPAIR OF SMITH ROAD. THIS WAS DETERMINED BY THE BOARD THAT THE COST SHOULD BE BORN BY LARSEN CONSTRUCTION COMPANY. THERE WAS QUESTIONS AS TO THE ACTUAL DAMAGE OF THE ROAD AS OPPOSED TO GENERAL WARE OF THE ROAD. THE BOARD DISCUSSED THIS IN DEPTH WITH MR. MARX (PROPERTY OWNER ABUTTING THE ROAD IN QUESTION). MARX AGREED THAT SOME DAMAGE WAS DONE BY THE CONSTRUCTION VEHICLES BUT WAS NOT ALL THAT WAS REPAIRED. HE ALSO FEELS THAT THE BULK OF THE PROBLEM WAS A DITCHING PROBLEM AND NOT TRUCK DAMAGE.

(FOR ONE AND A HALF HOUR DISCUSSION SEE TAPE 3-10-97)

MOTION BY SPLITTER TO AUTHORIZE THE TOWN'S ATTORNEY TO TAKE THIS MATTER TO COURT AND SEEK RETRIBUTION FROM THE CONTRACTOR. MOTION SECOND BY PATTERSON. DISCUSSION. MOTION FAILED WITH 3 NAY'S.

MOTION BY SPLITTER TO HAVE THE TOWNSHIP ASSUME THE BILL AND THE OWNER NOT BE HELD RESPONSIBLE FOR THIS DAMAGE. MOTION FAILED DUE TO A LACK OF A SECOND. MOTION BY PATTERSON TO HAVE THE LAND-OWNER RESPONSIBLE FOR THE 15' X 60' PATCH IN FRONT OF THE DRIVEWAY. MOTION SECOND BY SPLITTER. DISCUSSION. SPLITTER OFFERED AN AMENDMENT TO REDUCE THE \$900.00 COST TO \$530.00. AMENDMENT SECOND BY HANSON. MOTION CARRIED WITH 2 AYE AND ONE NO BEING PATTERSON. THE AMENDED MOTION PASSED WITH TWO AYE AND ONE NO BEING PATTERSON.

SPLITTER WAS GONE FOR A MONTH AND ASKED WHAT TRANSPIRED ABOUT THE D.O.R. ALTERED LETTER WHILE HE WAS GONE.

HANSON REPORTED THAT JOHN KISIEL CALLED HIM TODAY AND SAID THAT IT WOULD BE APPROPRIATE AFTER POLLING THE BOARD THAT WE HAD TO GO FORTH WITH A JUDICIAL REVIEW. KISIEL ASKED THAT HANSON GET INTO CONTACT WITH THE GREEN COUNTY DISTRICT ATTORNEY. HANSON DID SO AND THE D.A. WILL TURN IT OVER TO THE JUSTICE DEPARTMENT FOR REVIEW OF ANY POTENTIAL CRIMINAL CHARGES. SO, BASED ON THAT, THE INFORMATION

WAS TAKEN DOWN TO THE D.A. AND NO RESPONSE TO THIS DATE.

THEY FELT THAT IT WAS TO BE DONE THAT WAY BECAUSE A STATE AGENCY WAS INVOLVED AND THE COUNTY WOULD HAVE A CONFLICT OF INTEREST. SPLITTER SAID SINCE HE WAS NOT GOING TO BE ON THIS BOARD NEXT MONTH, WE NEED TO NOTIFY THE INCOMING BOARD OF THE CIRCUMSTANCE. SPLITTER ASKED PATTERSON FOR HIS COMMENTS. PATTERSON SAID HE CONTACTED THE TOWN'S ATTORNEY. THE ATTORNEY SAID, YOU HAVE NO CHOICE BUT TO PURSUE THIS. HANSON SAID, I SUSPECT THAT AN ANSWER WILL BE COMING QUICKLY, SINCE THE LETTER WAS SENT AND HE IS THE TOWN CONTACT PERSON. HANSON SAID AS A TOWN BOARD, WE HAVE BEEN ACCUSED OF MANY THINGS BUT TO MY KNOWLEDGE, WE HAVE NOT BEEN ACCUSED OF A COVER-UP. "IT HAS BEEN BROUGHT TO MY ATTENTION THAT I WAS OUT TO GET SOMEONE". "I WANT YOU TO KNOW, THAT WAS THE FURTHEST THING FROM MY MIND".

PATTERSON READ A LETTER FROM THE D.O.R. INFORMING THE COUNTY TREASURER THAT ALL INFORMATION FROM THE 1996 TAXES MUST BE RETAINED, SO THE D.O.R., COUNTY, AND TOWN CLERK CAN PROPERLY CALCULATE THE ADJUSTMENTS TO THE 1996 AND 1997 TAX ROLLS.

HANSON SAID THAT THE EMERGENCY MEDICAL CONTRACT IS NOT FOR BROOKLYN. IT ONLY MENTIONS MT. PLEASANT. PATTERSON SAID THAT WE HAVE NO VOTE ON THE ALBANY EMS.

SPLITTER NOTED THE LETTER SENT TO WAYNE DAMROW FROM THE CLERK. PATTERSON EXPLAINED THAT WAYNE REQUESTED PAYMENT FOR WORK PERFORMED DURING 1996. HE GAVE THE LETTER TO THE CLERK AND DIRECTED THE CLERK TO SEND A LETTER EXPLAINING THAT THE MATTER IS WITH THE TOWN'S ATTORNEY FOR REVIEW.

JIM KRAMER SUGGESTED THE BOARD REVISIT THE DRIVEWAY ORDINANCE TO PROTECT THE TOWNSHIP FROM DAMAGE DONE BY BUILDING CONTRACTORS.

SPLITTER READ THAT TOWNSHIPS WILL NEED TO HAVE BUILDING INSPECTORS AND ISSUE BUILDING PERMITS. HANSON SAID THAT TOWNS WILL BE REQUIRED TO SUPPLY THE DEPT OF COMMERCE WITH BUILDING INFORMATION.

MOTION BY SPLITTER TO ADJOURN THE MARCH MEETING. MOTION SECOND BY HANSON. MOTION CARRIED. PATTERSON ADJOURNED THE MEETING AT 11:05 PM.

GIL HOHNBERGER, CLERK

SEE TAPE 3-10-97

## NOTICE OF ANNUAL MEETING,

NOTICE IS HEREBY GIVEN THAT THE PEOPLE OF BROOKLYN WILL  
HOLD THEIR ANNUAL MEETING ON TUESDAY APRIL 8, 1997  
AT 7:30 PM. AT THE BROOKLYN TOWN HALL, BROOKLYN, WISCONSIN  
TO DISCUSS AND ACT ON THE FOLLOWING MATTERS:  
CALL TO ORDER, PLEDGE OF ALLEGIANCE BY CHAIRMAN PATTERSON  
CONSIDER MINUTES OF THE 1996 ANNUAL MEETING  
TREASURERS REPORT, ANNUAL REPORT, BUDGET, FINANCIAL REPORT

REPORTS FROM PAST BOARD MEMBERS AND COMMITTEES

TOWNSHIP EQUIPMENT AND ROAD REPORTS

ANY BUSINESS THE TOWN'S PEOPLE WANT THE BOARD TO ADDRESS

ADJOURNMENT

POSTED THIS 24TH DAY OF MARCH 1997

GIL HOHNBERGER

TOWN CLERK

**ANNUAL MEETING**

**APRIL 9, 1996**

THE PEOPLE OF THE TOWN OF BROOKLYN MET IN OPEN SESSION TO HOLD THEIR 1996 ANNUAL MEETING ON TUESDAY, APRIL 9, 1996 AT THE TOWN HALL.

CHAIRMAN ROBIN PATTERSON, CALLED THE MEETING TO ORDER AT 7:40 PM WITH THE FULL BOARD, CLERK, AND 18 TOWN'S PEOPLE PRESENT. PATTERSON ASKED THE CLERK TO READ THE NOTICE, WHICH WAS READ. PATTERSON ASKED THE PEOPLE TO JOIN IN THE PLEDGE OF ALLEGIANCE TO THE FLAG.

MOTION BY JULIE SMITH TO DISPENSE WITH THE READING OF THE 1995 ANNUAL MEETING MINUTES AND TO APPROVE THE MINUTES OF THE 1995 ANNUAL MEETING AS WRITTEN. MOTION SECOND BY STEVE GRUNNET. MOTION CARRIED.

THE CLERK GAVE THE TREASURER'S REPORT OF \$1,008,845 IN RECEIPTS FOR THE 1995 YEAR, \$959,954 IN EXPENDITURES, WITH A DESIGNATED GENERAL FUND FOR 1996 OF \$48,891. PATTERSON MENTIONED THAT THE TOWN HAS \$20,000.00 CARRIED OVER FOR CAPITOL EQUIPMENT. THIS WILL GIVE \$30,000.00 BUDGETED FOR THAT CATEGORY, PLUS THE REBATE OF \$7,250.00 FROM THE INSURANCE COMPANY FOR THE 1980 "IH" TRUCK.

MOTION BY JEROME GRUNNET TO APPROVE THE TREASURERS REPORT AND THE ANNUAL REPORT. MOTION SECOND BY GERALD TILLEY. MOTION CARRIED.

PATTERSON REQUESTED WAYNE DAMROW EXPLAIN THE NEW PROPERTY TAX STRUCTURE. DAMROW EXPLAINED, HE WILL START REASSESSMENT OF ALL BUILDINGS IN THE TOWNSHIP BEGINNING IN JUNE THIS YEAR. ALL FARM LAND WILL BE FROZEN IN EVALUATION UNTIL FURTHER NOTICE, THIS IS ANY LAND LISTED AS AG. AS OF JANUARY 1995. ANY LAND IN "CRP" WILL STAY IN AG. AS LONG AS IT IS IN "CRP". IF PEOPLE ARE NOT HOME WHEN WAYNE REASSESES, HE WILL JUST MEASURE THE BUILDINGS AND THEN CALL BACK TO MAKE AN APPOINTMENT TO GO THROUGH THE HOUSE. IF PEOPLE DO NOT WANT WAYNE IN THEIR HOME, OR IF THERE ARE TEENAGERS THAT DO NOT WANT HIM IN THE HOUSE, HE WILL USE THE STATE EQUALIZER FIGURE. WAYNE WILL BE USING HIS 1993 BLACK SONOMA PICK-UP, WITH LICENSE #BD-17-200.

JIM SCRIVNER GAVE A REPORT OF THE ACTIVITIES OF THE PLANNING COMMISSION FOR THE 1995 FISCAL YEAR TO APRIL 1996.

SCRIVNER GAVE A LIST OF THE NON-PAID COMMISSION MEMBERS, BEING; HARRIET TOLLY, BURDELL TROW, JIM KRAMER, BARNEY EASTERDAY, PAT McNEELY, ROSEANN MEIXELSPERGER, AND HIMSELF. IN FEBRUARY OF 1995 A REVISED LAND DIVISION ORDINANCE WAS ADOPTED. THROUGHOUT THE REMAINDER OF THE YEAR THERE WAS INTERACTION WITH OTHER COMMUNITIES,

CONCERNING LAND DIVISIONS WERE ATTENDED, JIM TESTIFIED AT THE PUBLIC HEARING CONCERNING COUNTY ZONING CHANGES, INFORMATION WAS SENT TO A SURVEYOR ADDRESSING HIS PRACTICES, AND A DRIVEWAY ORDINANCE WAS ESTABLISHED. A FEE STRUCTURE ORDINANCE WAS DEVELOPED AND IS TO BE ADOPTED SHORTLY.

THE RECYCLING REPORT WAS GIVEN BY GWEN HAY. READ BY THE CLERK. OTHER COMMUNITIES HAVE A MUCH STRICTER WASTE MANAGEMENT LAW THAN DOES BROOKLYN. HAY SUGGESTS THE TOWN DISCONTINUE CLEAN-UP DAYS, ELIMINATING THE \$5.00 PER TRUCK LOAD OF REFUSE. WE ALSO NEED TO DISCONTINUE ACCEPTING CONSTRUCTION MATERIAL. A GRANT CAN BE RECEIVED FOR DISPOSAL OF THE TIRES ON THE SIGHT. HANSON SUGGESTED CONTACTING THE GREEN COUNTY LAND FILL TO FIND OUT WHAT THE BASIS WILL BE FOR DISPOSAL OF THE TIRES AT THE CENTER. HAY SUGGESTED AN ADDITION TO THE TOWN ORDINANCE TO PROHIBIT ACCEPTING CONSTRUCTION WASTE AT THE RECYCLING CENTER. EASTERDAY ASKED IF THE CENTER ACCEPTS USED OIL. THE CLERK EXPLAINED THAT WE DO NOT, BUT BY THE YEAR 1998 THERE WILL BE A LAW TO DO SO. MORE QUESTIONS AND DISCUSSION TOOK PLACE ABOUT RECYCLING AND REFUSE DROP-OFF.

MOTION BY PHILL BROWN TO DIRECT THE BOARD TO RESEARCH WHAT GOES INTO THE RECYCLING CENTER AND HOW WE CAN COVER THE COST. MOTION SECOND BY JEROME GRUNNET. AMENDMENT BY DICK GREGG TO HAVE EVERY PERSON USING THE CENTER BE HELD RESPONSIBLE FOR THEIR OWN REFUSE AND THE BOARD BE DIRECTED TO ADJUST THE CHARGES TO COVER THE COST TO OPERATE THE CENTER. AMENDMENT SECOND BY GERALD TILLEY. THE AMENDMENT PASSED BY 12 AYE AND 0 NO. THE MOTION AS AMENDED PASSED BY 18 AYE AND 0 NO. MOTION BY SCRIVNER THAT THE BOARD ADJUST THE FEES AS THEY FEEL APPROPRIATE UNTIL THE STUDY IS COMPLETED. MOTION SECOND BY TOLLY. MOTION CARRIED UNANIMOUSLY.

GWEN HAY GAVE THE BOARD A LIST OF PROPOSED CHARGES.

HAY SUGGESTED REPLACING THE FURNACE FILTERS DURING THE HEATING SEASON FOR THE SAKE OF THE ELECTION OFFICIALS.

THERE WILL BE A REFERENDUM BY OREGON SCHOOL BOARD REQUESTING \$20,750,000.00 FOR RENOVATIONS OF THREE SCHOOLS.

THE PEOPLE CALLED A SHORT RECESS FOR REFRESHMENTS, WHICH WERE PROVIDED BY GWEN HAY AND THE ELECTION COMMITTEE.

THE SAFETY REPORT WAS GIVEN BY BARNEY EASTERDAY. EASTERDAY EXPLAINED AT THE 1995 ANNUAL MEETING THE BOARD WAS DIRECTED TO APPOINT A SAFETY COMMITTEE, TO REVIEW THE DEVELOPMENT OF THE BROOKLYN EMS, AND MAKE RECOMMENDATIONS REGARDING THE EMS AND FIRE COVERAGE IN THE TOWNSHIP. THE MEMBERS OF THE COMMITTEE ARE STEVE MILLER, BOB McNEELY, BOB MUSHELL, JEFF PRICE, GLEN CLARK, BARNEY EASTERDAY, AND SUPERVISOR HANSON AS LIAISON. THE COMMITTEE INTERACTED WITH CHIEF MORTENSEN TO FIND OUT HOW THE FIRE DISTRICTS FUNCTIONED. THEY RESEARCHED THE TELEPHONE AND 911 SYSTEMS COVERING THE TOWNSHIP. THE COMMITTEE MET WITH REPRESENTATIVES OF THE FIRE AND EMS DISTRICTS AND DISCUSSED THEIR CHARGE BY THE BOARD. THEY DETERMINED THERE WAS ROOM FOR ADDITIONAL COVERAGE BY ALL. THEY MET WITH SHERIFF CONLIN TO GET INFORMATION ON THE MONROE 911 SYSTEM. THE RECOMMENDATIONS BY THE COMMITTEE TO THE TOWN BOARD WERE; 1. SUPPORT THE BROOKLYN EMS UNIT DEVELOPMENT, 2. THE TOWN BE COVERED BY THE BROOKLYN AND ALBANY FIRE DISTRICTS AND THAT THE BOUNDARIES BE REDRAWN BY MUTUAL AGREEMENT, AND WITHDRAWAL FROM THE BELLEVILLE AND EVANSVILLE FIRE DISTRICTS. 3. THE BROOKLYN AND ALBANY FIRE AND EMS DISTRICTS HAVE THE SAME BOUNDARIES, 4. A VIGOROUS PUBLIC INFORMATION PROGRAM ABOUT EMERGENCY SERVICES BE INITIATED, 5. THE

TOWN REQUEST THE GREEN COUNTY SHERIFF, WITH THE SUPPORT OF ALL TOWNS IN GREEN COUNTY, PURSUE UPDATING THE 911 AND DISPATCH SYSTEM, 6. FORMAL MUTUAL AID AGREEMENTS BE SIGNED WITH APPROPRIATE ADJACENT FIRE AND EMS DISTRICTS, 7. THAT IT BE THE POLICY OF THE TOWN OF BROOKLYN THAT TOWN EMS AND FIRE DISTRICT REPRESENTATIVES MAY NOT



SERVE ON MORE THAN ONE DISTRICT BOARD. A COUNTER PROPOSAL WAS PRESENTED BY A GROUP CALLED THE BROOKLYN EMERGENCY SERVICES AGREEING WITH FIVE OF THE SEVEN DIRECTIVES. THEY DREW NEW DISTRICT LINES AND PRESENTED THEM TO THE BOARD. IN THE SPIRIT OF EXPEDIENCY, THE COMMITTEE AGREED TO THE RESTRUCTURING AS PRESENTED BY THE EMERGENCY SERVICES, BUT STILL MAINTAINS THAT TWO DISTRICTS WOULD BETTER SERVE THE TOWNSHIP. THE PRESENTED TO THE BOARD NAMES OF THE POSSIBLE REPRESENTATIVES TO FIRE AND EMS DISTRICTS BUT HAS NOT CONTACTED THEM. THEY ARE; ALBANY / JEROME GRUNNET, BELLEVILLE / JIM KRAMER, BROOKLYN / JERRY RICHARDSON, EVANSVILLE / KAREN TWAY.

PHILL MORTENSEN GAVE A REPORT ON THE DEVELOPMENT OF THE BROOKLYN EMS. PHILL EXPLAINED THAT HE IS NOW GETTING WRITING MUTUAL AGREEMENTS WITH SURROUNDING COUNTIES. HE EXPLAINED WHY THE EMS IS NOT IN SERVICE AT PRESENT. THE SYSTEM WAS NOT UP TO SPEED TO PROVIDE THE KIND OF SERVICE THE PEOPLE NEED. THE DISTRICT BOARD HIRED GARY ZIEGLER TO COMPLETE THE CONTRACTS AND GET THE TRAINING DONE SO SERVICE CAN BE PROVIDED BY MAY 15, 1996. IN THE MEAN TIME, THE TOWN OF BROOKLYN IS COVERED BY ALBANY FOR EMS THROUGH SEPTEMBER 1ST.

HANSON ASKED JEROME GRUNNET IF HE WOULD BE WILLING TO SERVE AS THE CONTACT PERSON ON BOTH THE FIRE AND EMS BOARDS OF ALBANY.

GRUNNET AGREED, HE WOULD DO SO. HANSON ASKED, WHAT THE CHAIRMAN WOULD LIKE SAFETY COMMITTEE TO CONTINUE DOING. THE ISSUE IS THE SAFETY AND SECURITY OF THE RESIDENTS OF THE TOWNSHIP.

PATTERSON SUGGESTED APPLY PRESSURE TO THE COUNTY THROUGH THE COUNTY TOWN'S ASSOCIATION. THE COMMITTEE SHOULD CONTINUE WITH PRESSURE ON THE COUNTY BOARD TO UP-GRADE THE 911 SYSTEM, SHOULD EDUCATE THE PUBLIC OF THE TOWNSHIP ON EMERGENCY SERVICES, AND CONTACT THE PROPOSED PERSONS FOR VOTING MEMBERS OF THE DISTRICTS. MOTION BY GWEN HAY, IF THE SAFETY COMMITTEE DESIRES TO CONTINUE THEY SHOULD DO SO. MOTION SECOND BY DICK GREGG. MOTION CARRIED WITH 9 AYE AND 0 NO. EASTERDAY SAID, IT WOULD NOT BE IN THE BEST INTEREST OF THE COMMITTEE TO HAVE THE CURRENT MEMBERS SERVE ON THE DISTRICT BOARDS. MOTION BY SPLITTER TO TABLE THIS ITEM UNTIL THE NEXT BOARD MEETING. MOTION SECOND BY HANSON & CARRIED.

SPLITTER GAVE THE ROAD REPORT FOR LAST YEAR. THOSE ROADS WORKED ON WERE ALPINE (SEAL COAT), LEGLER (WEDGE), KING (NEW CULVERT), KING (SEAL COAT), FREIDIG (SEAL COAT), KELLY (SEAL COAT) ELMER (DITCHING). THE COST WAS ABOUT \$35,000.00 AND THE COST CONTINUES TO ESCALATE. PATTERSON SAID THIS YEAR WE PLAN SEALING ALPINE, LEGLER AND YARWOOD WHICH IS 5-1/2 MILES. OTHER ROADS NEEDING MAJOR REPAIR ARE BEHNKE, FREIDIG, AND BROOKLYN-ALBANY.

MOTION BY STEVE MILLER TO ALLOW THE BOARD TO CONTINUE ROAD WORK AS BUDGETED. MOTION SECOND BY HANSON. MOTION CARRIED. PATTERSON REPORTED THAT THE TOWN BOUGHT 327.29 TON OF SALT.

PATTERSON REPORTED THAT THE TOWN HAS BEEN RENTING A TRUCK FROM THE COUNTY BECAUSE THE 1980 "IH" WAS TOTALED. WE HAVE PAID \$2,500.00 FOR THE RENTAL. THE BOARD RESEARCHED THE COST OF A NEW TRUCK, WHICH RANGED FROM \$53,000.00 TO \$61,000.00 WITH THE APPROPRIATE GEAR ON THE TRUCK FOR TOWN USE. THIS FIGURE WOULD NOT INCLUDE TAX. JEROME GRUNNET SUGGESTED LEASING. IT WOULD BE ABOUT \$20,000.00 FOR A THREE YEAR LEASE. CONSIDERABLE DISCUSSION TOOK PLACE ABOUT THE VARIOUS TYPES OF TRUCKS AND EQUIPMENT.

NEW AS OPPOSED TO USED WAS DISCUSSED. SPLITTER SAID SINCE WE HAVE TO CONSIDER THE PEOPLE GETTING OUT OF THE TOWNSHIP FOR WORK, SCHOOL, OR EMERGENCY SERVICES, IT BECOMES IMPORTANT TO PLOW AS SOON AS POSSIBLE. WE PRESENTLY HAVE \$30,000.00 IN CAPITAL EQUIPMENT. MOTION BY SCRIVNER TO PURCHASE A NEW TRUCK AND HAVE IT FINANCED IN THE MOST REASONABLE WAY FOR THE TOWNSHIP. MOTION SECOND BY MILLER. MOTION CARRIED WITH 11 AYE, 2 NO.

PATTERSON ASKED IF THE PEOPLE FEEL THAT THE TOWN BOARD IS GETTING PAID SUFFICIENTLY? MOTION BY EASTERDAY THAT THERE BE NO CHANGES IN THE SALARIES OF THE TOWN OFFICIALS. MOTION SECOND BY JULIE SMITH. AFTER DISCUSSION OF OTHER TOWN'S PAY STRUCTURE, SCRIVNER EXPLAINED, THE CLERK'S JOB IS MORE THAN JUST OUT OF POCKET EXPENSE. THE JOB ENTAILS A LOT OF CLERICAL, SUPERVISION, BOOK-WORK AND OTHER TIME CONSUMING PAPER WORK. SPLITTER SAID HISTORICALLY, THE CLERK HAS HAD A TOUGH GO OF IT. PHIL BROWN SAID WE SHOULD CONSIDER GIVING THE CLERK A RAISE. EASTERDAY SUGGESTED THE TOWN HIRE A CLERICAL. PATTERSON EXPLAINED THAT OTHER TOWNS ARE APPOINTING A CLERK WITH FULL TIME WAGES.

AFTER DISCUSSION, AMENDMENT BY STEVE GRUNNET TO LEAVE THE WAGES OF THE TOWN OFFICIALS THE SAME EXCEPT THE TOWN CLERK'S. AMENDMENT SECOND BY GWEN HAY. AMENDMENT CARRIED WITH 16 AYE, AND 0 NO. THE MOTION AS AMENDED CARRIED WITH 16 AYE AND 0 NO.

STEVE MILLER MADE THE MOTION TO INCREASE THE CLERKS SALARY BY 4% IN 1997 AND 3% IN 1998. MOTION FAILED DUE TO A LACK OF A SECOND.

MOTION BY JULIE SMITH TO ESTABLISH THE CLERKS SALARY AT \$12,500.00 PER YEAR. MOTION SECOND BY STEVE GRUNNET. DICK GREGG SUGGESTED AN AMENDMENT TO ALLOW A \$2.00 OR \$3.00 PER HOUR AS A CLERICAL FEE PRIOR TO 1997. AMMENDMENT DIED DUE TO A LACK OF A SECOND. MOTION CARRIED BY 16 AYE AND 0 NO.

PATTERSON ASKED IF THE PEOPLE WANT LIBERTY-POLE-HILL PARK OR LET THE COUNTY LET IT GO TO PRAIRIE? JEROME GRUNNET ASKED WHAT THE LIABILITY WAS ON IT. JIM SCRIVNER SAID THERE IS NO LIABILITY DUE TO A NEW LAW UNLESS THERE ARE SWINGS OR OTHER EQUIPMENT INSTALLED. JEROME ASKED WHAT IT WILL COST. THE CLERK SAID NO COST TO TRANSFER THE DEED, BUT ABOUT \$1,200.00 PER YEAR FOR UP-KEEP. MOTION BY JEROME GRUNNET TO GET TITLE TO THE PARK. MOTION SECOND BY DICK GREGG. SCRIVNER SUGGESTED A DEED RATHER THAN A QUIT CLAIM. THE PEOPLE OF THE TOWN OF BROOKLYN DIRECTED THE CLERK TO OBTAIN INFORMATION AND, OR DEED TO THE PARK.

THE MOTION CARRIED BY 11 AYE AND 0 NO. SCRIVNER NOTED THAT IT WAS 30 YEARS AND 10 DAYS AGO WHEN THE PARK WAS ESTABLISHED.

MOTION BY SCRIVNER TO ADJOURN THE 1996 ANNUAL MEETING. MOTION SECOND BY GWEN HAY. MOTION CARRIED. PATTERSON ADJOURNED THE 1996 ANNUAL MEETING AT 11:30 PM.

## TOWN OF BROOKLYN ANNUAL REPORT

ANNUAL REPORT FOR YEAR ENDING DECEMBER 31, 1996

### RECEIPTS

1996 TAX RETAINED.....	46,703
ADVANCE TAX COLL. 1995.....	361,150
TAX COLLECTION IN 1996.....	401,912
SCHOOL TAX CREDIT.....	67,386
LOTTERY TAX CREDIT.....	36,645
FINAL TAX SETTLEMENT.....	54,116
PERSONAL PROPERTY TAX .....	124
DNR STEWARDSHIP LANDS.....	2,790
MANAGED FOREST CROP.....	115
DOG LICENSES.....	1,056
STATE HWY AIDS.....	58,839
STATE SHARED REVENUE.....	26,443
RECYCLING GRANTS.....	9,978
COUNTY HWY MATCHING FUNDS.	9,425
PERMITS & DIVISIONS.....	2,975
INTEREST INCOME.....	3,906
TOWN HALL RENT.....	420
PRIVATE CULVERTS RECEIVED.	1,092

### TOWN HEALTH & SAFETY

CONSTABLE WAGE & EXPENSE....	220
2% FIRE DUES DISBURSED.....	1,058
FIRE DISTRICT LEVIES.....	33,750
EMS LEVY.....	8,849
<b>TOTAL HEALTH &amp; SAFETY.....</b>	<b>\$ 43,877</b>

### HIGHWAY MAINTENANCE

HIGHWAY LABOR.....	34,702
HWY EQUIPMENT MAINTENANCE...	3,830
HIGHWAY MAINTENANCE.....	22,272
HWY SEAL COAL & WEDGING.....	33,092
HIGHWAY FUEL PURCHASED.....	8,170
HIGHWAY INS (COMP & HEALTH).	8,351
CAPITAL EQUIPMENT OUTLAY....	1,140
MATCHING FUNDS PAID.....	2,000
<b>TOTAL HIGHWAY.....</b>	<b>\$113,557</b>

### SANITATION

LIQUOR LICENSES..... 210  
 2% FIRE DUES..... 1,061  
 INS. & FUEL SALES RECOVER. 10,556  
 IRS HIGHWAY FUEL EXCISE... 979  
 RECYCLE COLLECTIONS..... 2,411  
 BEGINNING GENERAL FUND.... 48,892  
 TOTAL RECEIPTS FOR 1996.....\$1,149,185

RECYCLING LABOR..... 3,731  
 REFUSE PICK-UP..... 4,618  
 RECYCLING UTILITIES & EXP... 497  
 TOTAL SANITATION.....\$ 8,846

**DISBURSEMENTS**

1996 TAX TO COUNTY.....223,961  
 1996 TAX TO STATE..... 5,641  
 1996 TAX TO SCHOOLS.....495,936  
 1996 TAX TO VOCH DISTRICTS 45,311  
 DOG TAG COLL TO COUNTY.... 1,056  
 TOTAL TAXES PAID IN 1996.....\$771,905

**TOWN HALL**

HALL & GROUNDS WAGES..... 831  
 HALL UTILITIES & SUPPLIES... 1,733  
 TOTAL TOWN EXPENSES.....\$ 2,564

**OTHER EXPENSES**

PLANNING COMMISSION..... 885  
 PRIVATE CULVERTS PAID..... 607  
 TOWN LIABILITY INSURANCE.... 4,789  
 TRUST FUND PAID..... 16,816  
 PROPERTY TAX OVERPAYMENT.... 919  
 TOWN PARK LABOR & EXPENSES.. 700  
 MISC. EXPENSES (MFL TO CO.). 10  
 TOTAL MISCELLANEOUS EXPENSES...\$ 24,726

**TOWN EXPENSES**

TOWN BOARD EXPENSES..... 1,953  
 TOWN BOARD SALARIES & MTGS 4,995  
 LEGAL SERVICES..... 855  
 TOTAL TOWN BOARD.....\$ 7,804

**TOWN OFFICIALS**

CLERK SALARY & MTGS..... 10,386  
 CLERK AND OFFICE EXPENSE.. 2,862  
 TREASURER WAGES & MTGS.... 4,333  
 TREASURER EXPENSES..... 783  
 ASSESSOR WAGE & EXPENSE... 12,141  
 ELECTION EXPENSES..... 1,391  
 TOTAL TOWN OFFICIALS.....\$ 31,896

TOTAL 1996 RECEIPTS.....\$1,149,185  
 TOTAL 1996 EXPENSES.....\$1,005,175  
 BALANCE AT END OF YEAR.....\$ 144,010

ADVANCE TAX COLLECT 1997 46,703  
 STATE TREASURER'S POOL FUND 73,211  
 CHECKING ACCOUNT. 24,092

**BROOKLYN TOWNSHIP  
 1997 BUDGET**

BUDGET CATEGORY	USED IN 1995	1996 BUDGET	USED IN 1996	BALANCE FOR 96 EST.	1996 TOTAL EST.	1997 BUDGET	+/- %
E10 TOWN BOARD	6,698	6,500	2,435	4,004	6,439	7,000	+ 8
E11 ATTORNEY	5,248	6,000	743	350	1,093	3,000	- 50
E12 CLERK	11,355	11,000	8,287	2,650	10,938	14,000	+ 27
E13 ELECTIONS	779	1,000	976	355	1,331	1,700	+ 70
E14 TREASURER	5,016	4,800	3,414	1,120	4,534	5,000	+ 4
E15 ASSESSOR	4,601	11,700	11,415	0	11,415	74,500	+536
E16 TOWN BUILDINGS	2,365	2,500	1,939	600	2,539	2,500	0
E17 OFFICER FICA INS	0	1,500	832	350	1,181	1,500	0
E18 TOWN PROPERTY INS	0	4,500	3,784	0	3,784	4,500	0
E19 LIABILITY INS.	8,575	3,500	1,932	0	1,932	2,500	- 29
TOTAL GENERAL GOVT.	44,637	52,460	34,979	13,112	48,091	122,700	+134
E20 LAW ENFORCEMENT	163	200	120	100	220	200	0
E21 FIRE PROTECTION	30,556	37,000	32,766	0	32,766	33,583	- 9
E22 EMS	3,041	8,500	8,849	0	8,849	6,750	- 20
E23 FIRE DUES	1,020	1,000	1,058	0	1,050	1,000	0
TOTAL PUBLIC SAFETY	34,780	46,700	42,793	100	42,893	41,633	- 11
E30 HWY MAINTENANCE	35,740	30,000	24,121	4,500	28,621	30,000	0
E31 HWY SEAL/WEDGE	63,053	42,000	35,092	0	35,092	40,000	- 5
E32 HWY INSURANCE	8,672	10,000	9,169	2,200	11,369	11,000	+ 10
E33 HWY LABOR	33,755	40,000	25,446	9,500	34,946	40,000	0
E34 MACH & EQUIP	10,932	12,000	2,747	6,000	8,747	10,000	- 17

E36 PVT CULVT/DRIVE	6,925	1,200	402	680	1,082	2,400	+100
TOTAL HIGHWAY	164,397	165,200	98,117	49,798	147,915	176,900	+ 7
E40 RECYCLING CENTER	4,660	5,000	3,861	1,104	4,965	5,500	+ 10
E41 RECYCLING LABOR	3,814	4,000	2,848	1,050	3,898	5,000	+ 25
TOTAL SANITATION	8,473	9,000	6,709	2,154	8,863	10,500	+ 17
E80 TRUST FUND	17,002	17,000	16,816	0	16,816	16,816	- 1
E82 PARKS & REC.	293	1,200	597	200	797	1,000	- 17
E84 PLANNING COMMIS	900	1,000	600	525	1,125	1,000	0
E90 SUNDRY EXPENSES	75	500	478	22	500	1,500	+200
E91 TAX OVERPAYMENT	500	0	2,905	0	2,905	0	0
TOTAL DEBT SERVICE	18,770	19,700	21,396	747	22,143	20,316	+ 3
*****TOTAL*****	271,057	293,060	203,994	65,911	269,905	372,049	+ 27

*Receipts*

R10 PROPERTY TAX	133,993	134,000	137,518	0	137,518	184,000	
R11 OTHER TAXES		16,000	16,000	0	16,000	16,000	
TOTAL TAX LEVY	133,993	150,000	153,518	0	153,518	200,000	+ 33
R20 STATE REVENUE	35,330	26,443	3,967	22,400	26,443	25,121	- 5
R21 2% FIRE DUES	1,020	1,000	1,061	0	1,061	1,050	+ 5
R22 HIGHWAY AIDS	57,145	58,838	44,129	14,129	58,838	60,616	+ 3
R23 RECYCLE GRANTS	9,753	10,000	5,861	3,000	8,861	7,500	- 25
R24 DNR LANDS/STATE	885	500	0	0	0	500	0
R25 DNR STEWARDSHIP	3,283	3,000	2,790	0	2,790	2,500	- 17
R27 OTHER GOVT REV	0	50	0	0	0	50	0
R29 MATCH. FUNDS	17,914	8,000	9,424	0	9,424	4,000	- 50
TOTAL INTER-GOVT	125,330	107,831	67,232	39,529	107,417	101,337	- 6
R30 LIQUOR LICENSES	200	200	210	0	210	200	0
R31 NON-BUS. DOGS	961	0	1,038	0	1,038	1,000	0
R32 PERMITS & FEES	125	1,200	1,575	800	2,375	2,400	+100
R40 GENERAL FUND	50,729	48,891	48,767	0	48,767	61,000	+ 20
R42 PVT CULV, & HWY	3,353	1,200	636	450	1,086	2,400	+100
R43 RECYCLE CHARGES	2,034	2,000	1,272	800	2,072	2,800	+ 40
TOTAL PUB. CHARGES	57,402	53,491	53,498	2,050	55,548	69,600	+ 30
R80 INTEREST INCOME	2,175	2,000	3,022	400	3,422	3,000	+ 50
R81 HALL RENT	380	220	300	60	360	220	0
R83 TAX REFUND	0	500	1,050	0	1,050	500	0
R84 INS RECOVERY	0	9,287	9,461	0	9,461	175	- 98
R86 FEDERAL FUEL TAX	902	800	234	566	800	300	- 62
TOTAL MISCELLANEOUS	3,457	12,807	14,067	1,026	15,093	4,195	- 67
***TOTAL RECEIPTS***	320,182	324,129	288,315	42,605	331,576	375,132	+ 16

RECEIPTS OVER EXPENSES

RECEIPTS \$377,132  
EXPENSES 372,049

CONTINGENT \$ 3,083

GIL HOHNBERGER CLERK

TOWN OF BROOKLYN  
TOWN CLERK

1997 BUDGET NARRATIVE

OCT.21, 1997

THE FOLLOWING IS A NARRATIVE OF EXPENDITURES IN 1997.

TOTAL GENERAL GOVERNMENT EXPANSES, INCREASE OF 11%

E10 THE TOWN BOARD EXPENSE HAS INCREASED BY \$500 BECAUSE THE 1996 TOTAL WILL COME CLOSE TO THE BUDGETED AMOUNT.

E11 THE ATTORNEY FEES WILL DECREASE BY \$3000 BECAUSE THERE IS ANTICIPATED LESS USE FOR A MEDIATOR IN THE NEAR FUTURE.

E12 THE CLERK'S EXPENSES WILL INCREASE BY \$3000 BECAUSE THE TOWN'S PEOPLE VOTED TO INCREASE THE CLERK'S WAGES TO \$12,500. THIS IS SHOWN BY \$2250 THE FIRST QUARTER AND \$9375 THE REMAINING THREE QUARTERS, PLUS \$2375 FOR EXTRA MEETINGS AND EXPENSES.

E13 ELECTION COSTS WILL INCREASE BY \$700, ONLY IF THE BOARD AGREES TO PURCHASE VOTING BOOTHS AT A COST TO THE TOWNSHIP OF \$792.

E14 THE TREASURER USED \$5016 IN 1995, AND THE USAGE WILL BE CLOSE TO, IF NOT SLIGHTLY OVER THE 1996 BUDGET. THEREFORE A \$200 INCREASE

E15 THE ASSESSOR COSTS HAVE INCREASED BY \$2800 FOR ANTICIPATED REVALUATION COSTS IN THE FUTURE, BUT ON TOP OF THIS INCREASE IS THE COST OF REASSESSMENT OF THE ENTIRE TOWNSHIP WILL BE CONDUCTED BY THE D.O.R. TO THE TUNE OF \$60,000. THIS MONEY WAS EARMARKED FOR HIGHWAY REPAIR. THE TOWNSHIP WILL NOT BE ABLE TO RE-MAT FREIDIG ROAD, OR BEHNKE ROAD IN 1997.

E16 THERE MAY BE A CHANGE IN UTILITY COSTS BUT NOT SIGNIFICANT

E17 OFFICER FICA IS LOWER THAN ANTICIPATED BUT WILL INCREASE SLIGHTLY DUE TO INCREASES. THEREFORE WILL REMAIN THE SAME.

E18 TOWN PROPERTY INSURANCE WAS LOWER THAN BUDGETED BUT EXPECT AN INCREASE IN 1997. THEREFORE NO CHANGE PROPOSED.

E19 TOWN LIABILITY INSURANCE WAS LOWER THAN BUDGETED IN 1996 BECAUSE OF CATEGORY BRAKE-DOWN, DECREASING THIS BY \$1000.

PUBLIC SAFETY DECREASE OF 11%

E20 LAW ENFORCEMENT WILL REMAIN THE SAME

E21 FIRE PROTECTION WILL DECREASE BY \$3417 BECAUSE THE ACTUAL COST WAS LESS LAST YEAR THAN ANTICIPATED. THE 1997 BUDGET IS ACTUAL.

E22 THE EMS HAS DECREASED BY \$1750 BECAUSE ACTUAL COSTS WERE LESS THAN BUDGETED. THE 1997 BUDGET IS ACTUAL

E23 2% FIRE DUES WILL REMAIN THE SAME. THIS IS AN IN AND OUT.

HIGHWAY WILL INCREASE BY 6%

E30 HIGHWAY MAINTENANCE WILL REMAIN THE SAME AS DECREASED DURING 1996, WITH THE HOPE THERE WILL NOT BE AN INCREASE IN SNOW & ICE.

E31 SEAL-COATING AND WEDGING WILL DECREASE BY \$2000 WITH THE HOPES OF SEALING SEVEN (7) MILES OF ROADS, WEDGING WILL NOT BE DONE.

E32 HIGHWAY INSURANCE WILL INCREASE BY \$1000. THIS MAY BE LOW BECAUSE INCLUDED IN THIS CATEGORY IS, BRIAN'S HMO, AND IRA, WORKMAN'S COMP, FICA FOR ALL LABOR, AND HIGHWAY EQUIPMENT. I INCREASED ONLY BY \$1000 BECAUSE THE TRUCK WILL HAVE DEPRECIATED.

E33 HIGHWAY LABOR WILL REMAIN THE SAME EVEN THOUGH THE ENDING BALANCE SHOWS ABOUT \$5000 LOWER. THERE WILL NOT BE AN INSURANCE TRANSFER. IT IS RECOMMENDED TO INCREASE BRIAN'S HOURLY WAGE BY .50 PER HOUR. THIS WILL COST THE TOWNSHIP \$1,119.56 PER YEAR AND NOT INCREASE E33

E34 EQUIPMENT MAINTENANCE WILL DECREASE BY \$2000 DUE TO THE PURCHASE OF A NEW AND HOPEFULLY MAINTENANCE FREE TRUCK

E35 CAPITAL EQUIPMENT INCREASE OF \$15500 TO BE ADDED TO THE \$28000 CARRY-OVER TO COVER THE ANNUAL PAYMENT OF THE NEW TRUCK.

E36 PAYMENT TO THE COUNTY FOR PRIVATE CULVERTS WILL INCREASE \$1,200 BECAUSE THERE MAY BE A SLOW INCREASE IN BUILDING.

SANITATION WILL INCREASE BY 17%

E40 THE RECYCLING INCREASE OF \$500 WILL BE FROM NORMAL ANNUAL INCREASE FROM WASTE MANAGEMENT.

E41 THE LABOR INCREASE OF \$1000 WILL BE FROM HAULING THE RECYCLABLES TO MARKET. EVEN THOUGH THERE IS NO INCOME .

TOTAL DEBT SERVICE WILL INCREASE BY 3%

E80 THERE IS A SLIGHT DECREASE OF \$139 IN THE REQUIRED PAYMENT TO THE TRUST FUND

E82 MOWING THE PARK COST THE TOWNSHIP \$403 LESS THAN ANTICIPATED. THEREFORE A BUDGET DECREASE OF \$200.

E84 THE PLANNING COMMISSION WILL REMAIN THE SAME. THE 96 INCREASE IS A ONE TIME PAYMENT OF PAST INCURRED EXPENSES.

E90 SUNDRY EXPENSES WILL INCREASE FOR 1997 DUE TO A REQUIRED AUDIT BEING DONE BY THE D.O.R. TO BALANCE THE 1995 FORM "C" REPORT.

E91 NORMAL TAX OVERPAYMENTS ARE ABOUT \$1500, PAID BY MORTGAGE HOLDERS. IN 1997 THERE WILL POSSIBLY BE THE SAME. THIS IS A PASS-THROUGH

THE TOTAL INCREASE IN EXPENDITURES OF \$77,389 WILL BE EQUAL TO A 26% INCREASE OVER THE 1996 BUDGET.

THE FOLLOWING IS A NARRATIVE OF RECEIPTS IN THE 1997 BUDGET YEAR.

THE TAX LEVY TO THE TOWNSHIP RESIDENTS WILL BE INCREASED BY 33%

R10 THE GENERAL PROPERTY TAX WILL INCREASE. THE INCREASE WAS EARMARKED FOR MAJOR ROAD REPAIR BUT WILL BE USED FOR A TOTAL REASSESSMENT OF THE TOWNSHIP TO BE ORDERED BY THE D.O.R., WITH THE EXCEPTION OF FARM LAND. THEREFORE THE TOWN TAX ASSESSMENT WILL BE \$200,000 FOR GENERAL PROPERTY TAXES

R11 THE TRUST FUND TAX LEVY WILL REMAIN THE SAME FOR THREE MORE YEARS, AT WHICH TIME IT WILL HAVE BEEN PAID.

THE TOTAL INTERGOVERNMENTAL REVENUES WILL DECREASE BY 6%

R20 THE STATE SHARED REVENUE HAS DECREASED BY \$1322

R21 THE 2% FIRE DUES WILL INCREASE BY 5% BUT THIS IS A PASS-THROUGH

R22 HIGHWAY AIDS WILL INCREASE BY \$1778 OVER 1996

R23 RECYCLING GRANTS WILL DECREASE BY \$2500 OVER THE 1996 BUDGET BUT BY \$1361 OVER ACTUAL RECEIPTS.

R24 THERE WAS NO RECEIPT FOR THIS CATEGORY BUT THAT IS PREDICATED UPON D.N.R. PURCHASES. THERE IS NO CHANGE TO THE RECEIPTS.

R25 THIS IS A DECREASING CATEGORY, TO LEVEL OFF IN 10 YEARS FROM THE DATE OF PURCHASE OF THE REFUGE ON BROOKLYN-ALBANY ROAD. THEREFORE, A DECREASE OF \$500 FROM 1996.

R27, OTHER PREVENUES FROM THE D.N.R. ARE MANUFACTURED FOREST. CRAP. THE TOWNSHIP KEEPS 80% OF \$64.

R29 THE FUNDS FROM THE COUNTY WILL DECREASE BY \$4000 BECAUSE THE THIS CATEGORY HAD BEEN ACCUMULATED SINCE 1994. DRAWN OUT IN 1996. NORMAL MATCHING FUNDS ARE \$4000.

TOTAL PUBLIC CHARGES WILL INCREASE BY 26%

R30 LIQUOR LICENSES WILL REMAIN THE SAME, UNLESS BY BOARD PROCLAMATION THEY CHANGE.

R31 DOG LICENSES LOOKS LIKE AN INCREASE BUT THIS IS A PASS-THROUGH

R32 PERMITS AND FEES WILL CHANGE. ALTHOUGH WE SEE AN ALMOST DOUBLE IN RECEIPTS, WE CAN EXPECT TO SEE THIS REMAIN THE SAME AS 1996.

R40 WE SEE AN INCREASE OF \$12,109 LARGELY DUE TO A CARRY-OVER OF A SIZEABLE AMOUNT OF THE CAPITAL EQUIPMENT FUND.

R42 PRIVATE CULVERTS OF \$2,400 IS INDICATED DUE TO INCREASED BUILDING AND HAVING BRIAN PROVIDE THE CULVERT. THIS IS A PASS-THROUGH

R43 WE CAN EXPECT AN INCREASE OF ABOUT 40% OVER THE BUDGETED AMOUNT OF 1996 DUE TO THE INCREASE BY BOARD ACTION.

TOTAL MISCELLANEOUS WILL SHOW A DECREASE OF ABOUT 63%

R80 WE HAVE INCREASED OUR INTEREST INCOME BY \$1000 OVER THE 1996 BUDGET BECAUSE THE RECEIPTS IN 1996 SHOW A HIGHER RETURN IN THE STATE TREASURERS POOL, WHERE MOST OF THE TOWN'S FINANCES WILL BE PLACED IN 1997.

R81 THERE WILL BE NO CHANGE IN THIS CATEGORY BECAUSE IT IS DIFFICULT TO ANTICIPATE THE REQUESTS TO RENT THE HALL.

R83 TAX REFUNDS HAVE INCREASED OVER 1995 OF ABOUT \$550 BECAUSE MORE RESIDENTS ARE USING MORTGAGE COMPANIES TO PAY THEIR TAXES BUT THIS IS A PASS-THROUGH.

R84 INSURANCE RECOVERY WAS HIGH IN 1996 ONLY DUE TO THE TOTALED TRUCK. NORMAL RECOVERY IS ABOUT \$175 FROM WORKMAN'S COMP.

R86 THIS RECEIPT WILL DECREASE BY \$500 BECAUSE DIESEL DISTRIBUTORS CAN NO LONGER CHARGE MUNICIPALITIES FEDERAL EXCISE TAX PER GALLON.

ALTHOUGH THE 1997 BUDGET BALANCES, THE BROOKLYN TOWNSHIP HAS INCURRED A GREATER EXPENSE IN THE 1997 BUDGET DUE TO A POSSIBLE REASSESSMENT OF THE TOTAL TOWNSHIP. THE ANTICIPATED RECEIPTS IN 1996 WERE \$7,447 HIGHER THAN PROJECTED, AND THE ESTIMATED EXPENSES WILL BE \$23,155 LESS THAN PROJECTED.

WE WILL SEE A CONTINGENT FUND AT THE END OF 1997 OF \$3,283. ALTHOUGH THIS IS LESS THAN THE 10% WORKING CAPITAL SUGGESTED FOR MUNICIPALITIES, IT WILL BE RECOVERED WITH THE DECEMBER TAX COLLECTIONS IN 1997 .

GIL HOHNBERGER  
BROOKLYN TOWN CLERK

WTAS TRANSACTIONS BY BUDGET CODE GROUPS (03/21/97)

Page 1

Town of Brooklyn, Green County  
Gil Hohnberger, Clerk

Report Period:  
From 01/01/96  
To 12/31/96

BUD CODE	BUDGET CATEGORY	1996 \$ BUDGET	\$ TOTAL THIS PERIOD	\$ TOTAL THIS YEAR	\$ REMAINING BALANCE
E09	MISC GEN GOVT	0	1.00	.00	.00
E10	TOWN BOARD	6,500	6,528.59	6,528.59	-28.59
E11	ATTORNEY	6,000	855.00	855.00	5,145.00
E12	CLERK	11,000	12,540.24	12,540.24	-1,540.24
E13	ELECTIONS	1,000	1,315.88	1,315.88	-315.88
E14	TREASURER	4,300	4,601.85	4,601.85	198.15
E15	ASSESSOR	11,700	11,414.69	11,414.69	285.31
E16	GENERAL BUILD.	2,500	2,364.10	2,364.10	135.90
E17	OFFICER FICA INS	1,500	1,419.09	1,419.09	80.91
E18	TOWN GENERAL INS.	4,500	3,784.00	3,784.00	716.00
E19	LIABILITY INS	3,500	1,931.75	1,931.75	1,568.25
	**TOTAL GOVERNMENT	\$53,000*	\$46,755.19*	\$46,755.19*	\$6,244.81*
E20	LAW ENFORCEMENT	200	220.30	220.30	-20.30
E21	FIRE PROTECTION	37,000	32,997.92	32,997.92	4,002.08
E22	EMS (EMERGENCY )	8,500	8,849.02	8,849.02	-349.02
E23	FIRE DUES PAID	1,000	1,058.00	1,058.00	-58.00
	**TOTAL PBLR SAFETY...	\$46,700*	\$43,125.24*	\$43,125.24*	\$3,574.76*
E30	HIGHWAY MAINT.	30,000	29,935.97	29,935.97	64.03
E31	HIGHWAY CONST.	42,000	35,092.36	35,092.36	6,907.64
E32	HIGHWAY INSURANCE	10,000	11,076.70	11,076.70	-1,076.70
E33	HIGHWAY LABOR	40,000	31,179.00	31,179.00	8,821.00
E34	EQUIP. MAINTENANCE	12,000	3,810.21	3,810.21	8,189.79
E35	CAPITAL EQUIP.	30,000	1,140.00	1,140.00	28,860.00
E36	PVT CULVERTS	1,200	865.52	865.52	334.48
	**TOTAL HIGHWAY	\$165,200*	\$113,099.76*	\$113,099.76*	\$52,100.24*
E40	RECYCLING CENTER	5,000	5,115.55	5,115.55	-115.55
E41	RECYCLE SALARIES	4,000	3,701.03	3,701.03	298.97
	**TOTAL SANITATION	\$9,000*	\$8,816.58*	\$8,816.58*	\$183.42*



E70 TRUST FUND	14,334	14,149.14	14,149.14	184.86
E71 INT. TRUST FUND	2,666	2,666.42	2,666.42	- .42
**TOTAL DEBT SERV.	\$17,000*	\$16,815.56*	\$16,815.56*	\$184.44*
E82 PARKS AND REC.	1,200	700.35	700.35	499.65
E84 PLANNING COMMIS.	1,000	1,125.00	1,125.00	-125.00
**TOTAL MISC.	\$2,200*	\$1,825.35*	\$1,825.35*	\$374.65*
E90 SUNDRY EXPENSES	500	478.44	478.44	21.56
E91 TAX OVERPAYMENT	0	.00	.00	.00
**OTHER FINANCE USES	\$500*	\$478.44*	\$478.44*	\$21.56*
***** TOTAL EXPENSES **	\$293,600*	\$230,916.12*	\$230,916.12*	\$62,683.88**
R04 WOODLAND TAX LANDS	168	.00	.00	168.00
R05 MANAGED FOREST CROP	445	115.21	115.21	329.79
R06 TAX TO SCHOOLS	0	-650,772.31	-650,772.31	650,772.31
R07 TAX TO VTAE SCH.	0	-62,597.09	-62,597.09	62,597.09
R08 TAX TO COUNTY	0	-214,399.58	-214,399.58	214,399.58
R09 TAX TO STATE	0	.00	.00	.00
R10 PROPERTY TAX	139,175	907,090.92	907,090.92	-767,915.92
R11 STATE TRUST FUND	16,000	16,000.00	16,000.00	.00
**TOTAL TAXES	\$155,788*	\$-4,562.85*	\$-4,562.85*	\$160,350.85*
R20 STATE SHARED REV	26,443	26,443.39	26,443.39	-.39
R21 STATE FIRE DUES	1,000	1,060.93	1,060.93	-60.93
R22 STATE HWY AIDS	58,838	58,838.70	58,838.70	-.70
R23 RECYCLING GRANTS	10,000	9,977.67	9,977.67	22.33
R24 DNR LAND TAX	500	.00	.00	500.00
R25 DNR STEWARDSHIP	3,000	2,789.79	2,789.79	210.21
R27 OTHER GOVT REV	50	.00	.00	50.00
R29 MATCHING FUNDS	8,000	9,424.81	9,424.81	-1,424.81
**TOTAL INTERGOVT.	\$107,831*	\$108,535.29*	\$108,535.29*	\$-704.29*
R30 LIQUOR LICENSES	200	210.00	210.00	-10.00
R31 NON-BUS LICENSES	1,038	1,380.00	1,380.00	-342.00
R32 PERMITS & FEES	1,200	2,975.00	2,975.00	-1,775.00
**TOTAL LIC./PERMIT	\$2,438*	\$4,565.00*	\$4,565.00*	\$-2,127.00*
R40 GENERAL FUND	48,767	48,891.95	48,891.95	-124.95
R42 PVT CULV./ DRIVES	1,200	1,091.77	1,091.77	108.23
R43 RECYCLING CENTER	2,000	2,410.80	2,410.80	-410.80
**PUBLIC CHARGES	\$51,967*	\$52,394.52*	\$52,394.52*	\$-427.52*
R80 INTEREST INCOME	2,000	4,161.68	4,161.68	-2,161.68
R81 RENT	220	420.00	420.00	-200.00
R83 REFUND TAX	0	1,074.93	1,074.93	-1,074.93
R84 INS REBATES-SUN	9,287	9,461.53	9,461.53	-174.53
R85	0	.00	.00	.00
R86 FEDERAL TAX FUEL	800	979.19	979.19	-179.19
R87	0	.00	.00	.00
**TOTAL MISC REV.	\$12,307*	\$16,097.33*	\$16,097.33*	\$-3,790.33*
***** TOTAL RECEIPTS **	\$330,331*	\$177,029.29*	\$177,029.29*	\$153,301.71**

Category Description	1/ 1/96- 12/31/96	% of Total
INCOME/EXPENSE		
INCOME		
1996 TAX COMI	387,651.85	28.95%

DEC 95TAX	361,150.19	26.97%
DEC TAX COLL 97	283,563.35	21.18%
DOG COLLECT	1,056.25	0.08%
DRIVE PERMIT	700.00	0.05%
FED REFUND	744.44	0.06%
FIRE DUES REC	1,060.93	0.08%
FUEL REBATE	1,718.40	0.13%
FUEL TAX REBT	234.75	0.02%
HWY AID	58,838.70	4.39%
INS REBATE	8,838.06	0.66%
INTEREST INCOME	3,906.44	0.29%
LICENSES	210.00	0.02%
LOTTERY CREDIT	36,645.24	2.74%
MAN FOREST LAND	-10.24	0.00%
MANAGED FOREST	115.21	0.01%
MATCHING FUNDS	9,424.81	0.70%
MG FOREST COLL	0.00	0%
PERMITS	2,275.00	0.17%
PERS PROP TAX	123.69	0.01%
PVT CUL REC.	1,091.77	0.08%
REBATE	0.00	0%
RECYCL COLL.	2,411.30	0.18%
RECYCLE GRANT	9,977.67	0.75%
RENT	420.00	0.03%
SCH TAX CREDIT	67,385.52	5.03%
ST SHARED REV	26,443.39	1.98%
TAX ON ST LAND	2,789.79	0.21%
TAX SETTLEMENT	54,116.43	4.04%
TRUST FUND	16,000.00	1.20%
WOODLAND TAX	0.00	0%

---

TOTAL INCOME	1,338,882.94	100.00%
--------------	--------------	---------

EXPENSES

1996 TAX TO CO	75,966.69	6.11%
2% FIRE DUES	1,058.00	0.09%
ADV SCH TAX	224,138.62	18.02%
ADV SCHL TAX 97	154,835.92	12.45%
ADV TAX CO 97	62,707.40	5.04%
ADV TAX TO CO	73,198.96	5.89%
ADV TECH TAX	20,478.39	1.65%
ADV TECH TAX 97	17,285.93	1.39%
ASSESSOR	11,414.69	0.92%
BOARD FICA	341.49	0.03%
BOARD SUPPLIES	662.44	0.05%
BOND INS	200.00	0.02%
BOR EXPENSE	40.00	0.00%
BRIAN HEALTH	6,253.50	0.50%

BRIAN IRA	780.00	0.06%
CAP EQUIP OUT	1,140.00	0.09%
CLERK EXPENSES	2,862.13	0.23%
CLERK FICA	738.10	0.06%
CLERK WAGES	9,648.00	0.78%
CONSTABLE EXP	120.30	0.01%
CONSTABLE WAGES	100.00	0.01%
COPIER MAINT	453.20	0.04%
DOG LICENSES	1,038.25	0.08%
DOG LICENSES 97	342.00	0.03%
ELECTIONS	1,390.88	0.11%
EMS PROTECT	8,849.02	0.71%
EQUIP MAINT.	3,830.06	0.31%
EXTRA MTGS	905.00	0.07%
FIRE PROTECT	33,749.91	2.71%

HALL FICA	59.02	0.00%
HALL RENT REBT	60.00	0.00%
HALL SUPPLIES	36.45	0.00%
HALL UTILITIES	1,183.63	0.10%
HALL WAGES	771.50	0.06%
HIGHWAY FICA	2,389.61	0.19%
HIGHWAY LABOR	31,532.75	2.54%
HWY CONST.	33,092.40	2.66%
HWY FUEL	8,170.34	0.66%
HWY MAINT.	22,271.86	1.79%
LEGAL FEES	855.00	0.07%
LEGAL NOTICES	1,251.15	0.10%
LOT TO COUNTY	7,427.36	0.60%
LOT TO SCHOOLS	22,742.93	1.83%
LOT TO STATE	0.00	0%
LOT TO VTE	2,077.91	0.17%
MATCH FUND PAID	2,000.00	0.16%
MEDICAL EXP.	228.61	0.02%
PARK EXPENSE	6.00	0.00%
PARK FICA	49.40	0.00%
PARK LABOR	645.00	0.05%
PLAN COMM.	885.00	0.07%
PVT CULV PAID	607.35	0.05%
RECYCLE EXP	221.30	0.02%
RECYCLE FICA	265.16	0.02%
RECYCLE UTIL	276.19	0.02%
RECYCLE WAGE	3,466.00	0.28%
REFUSE P-U	4,618.06	0.37%
RETURNED TAX	1,198.29	0.10%
SCH AID TO CTY	67,385.52	5.42%
SCH TAX 97	249,054.85	20.02%
STATE SPCL CHG	0.00	0%
STATE TAX	5,640.69	0.45%
TAX OVER PMT	0.00	0%
TAX REFUN 97	3,145.71	0.25%
TOWN BOARD	3,750.00	0.30%
TOWN INS.	4,789.00	0.39%
TREASURER EXP.	582.83	0.05%
TREASURER FICA	307.92	0.02%
TREASURER WAGE	4,025.00	0.32%
TRUST FUND PAID	16,815.56	1.35%
VTAE TAX 97	22,754.86	1.83%
WORKMANS COMP	1,869.00	0.15%
Expenses - Other	726.75	0.06%

---

TOTAL EXPENSES 1,243,764.84 100.00%

---

TOTAL INCOME/EXPENSE 95,118.10 100.00%

---

BALANCE FORWARD  
BROOK96 48,891.95 100.00%

---

TOTAL BALANCE FORWARD 48,891.95 100.00%

---

OVERALL TOTAL 144,010.05 100.00%

---

**TOWN'S ANNUAL MEETING**  
Tuesday, April 8, the people of the Town of Brooklyn had their annual meeting at the town hall. Seventeen townspeople, three EMS representatives were present. Past Chairman Robin Patterson presided over the meeting with Herb Hansen and Gary Spitzer and now clerk Shirley Hardy.

After the Pledge of Allegiance was said by all, the 1996 annual minutes were read and approved.

The guests that evening were the Brooklyn EMS representatives Dave Sullivan, Mark Jozefowicz

and Leanne Hart. Sullivan said the EMS has performed 145 runs altogether from July of 1996 (its official starting date) to date. 77 of them are recorded in 1997. He expressed appreciation for the assistance and support of the fire department. Sullivan told of CPR classes scheduled for the week of May 18. If interested, contact a Fire/EMS department member. Hart told of the upcoming "Spring Fling Dance" on May 10. "Summer Haze" will be playing.

The board talked of last year's accomplishments and expensive

concerns for the coming year acquiring the Liberty Pole Park, posting the roads to Class B, developing a land division ordinance by the Planning Committee, the cooperation of Safety Committee agreements and the hiring of a new assessor.

Its biggest blow was the error in assessing in 1996. This will bring lots of expense for the taxpayers in 1997. Correcting this mistake, the 1996 assessments will have to be redone by the DOR and our own will be done in 1997. An added expense will possibly be a purchase of a Case IH MX 100 tractor.

The Brooklyn Township Board held a special organizational meeting on Monday, April 14, 1997 at the Brooklyn Town Hall. Attending the meeting were Town Chairman Jim Scrivner, 1st Supervisor Herb Hanson, 2nd Supervisor Bob McNeely, Treasurer Marie Ross and Clerk Shirley Hardy.

Scrivner called the meeting to order at 7:30 p.m. Hardy read the Notice of Meeting and all joined in the Pledge of Allegiance. Scrivner presented a list of organizational matters for discussion. The general outline of this list included such items as Board Member training and specialization, meetings, committees, image, communications/education and general functions.

Hanson made a motion to move the Regular Board Meetings to the second Monday of each month, rather than the third, beginning with the May meeting. McNeely seconded. Motion carried.

Scrivner read the resignation submitted by Clerk Shirley Hardy to be effective on April 22, 1997. Hardy gave a brief explanation involving the conflict the township position presented to her employment with the Village. Hanson made a motion to accept Hardy's resignation. Seconded by McNeely. Motion carried. A subsequent motion followed by Hanson to post openings in The Leader for the Clerk position as well as two positions on the Safety Committee and the Planning Commission. The notice of positions to be filled are to be included in an upcoming newsletter to the town residents as well. Applications are to be filed with Chairman Scrivner by May 5, 1997. McNeely seconded. Motion carried.

Scrivner made a motion to the board to appoint Harriet Tolley as Planning Commission Chairperson. Second by McNeely. Motion carried.

There was lengthy discussion regarding the individual items on the organizational list compiled by Scrivner. Many items will be revisited over the next several months and possibly require motions by the board in order to implement smooth operations of the Town Board, committees, and employees.

Scrivner stated that he would like it "on record" that he will not accept the Chairman's annual compensation, but rather defer those dollars to funding of a Township newsletter. He also will be abstaining from voting on future insurance related issues, due to a conflict of interest.

Motion by Hanson to adjourn the meeting at 10:30 p.m. Second by McNeely. Carried.

Shirley Hardy  
Town Clerk

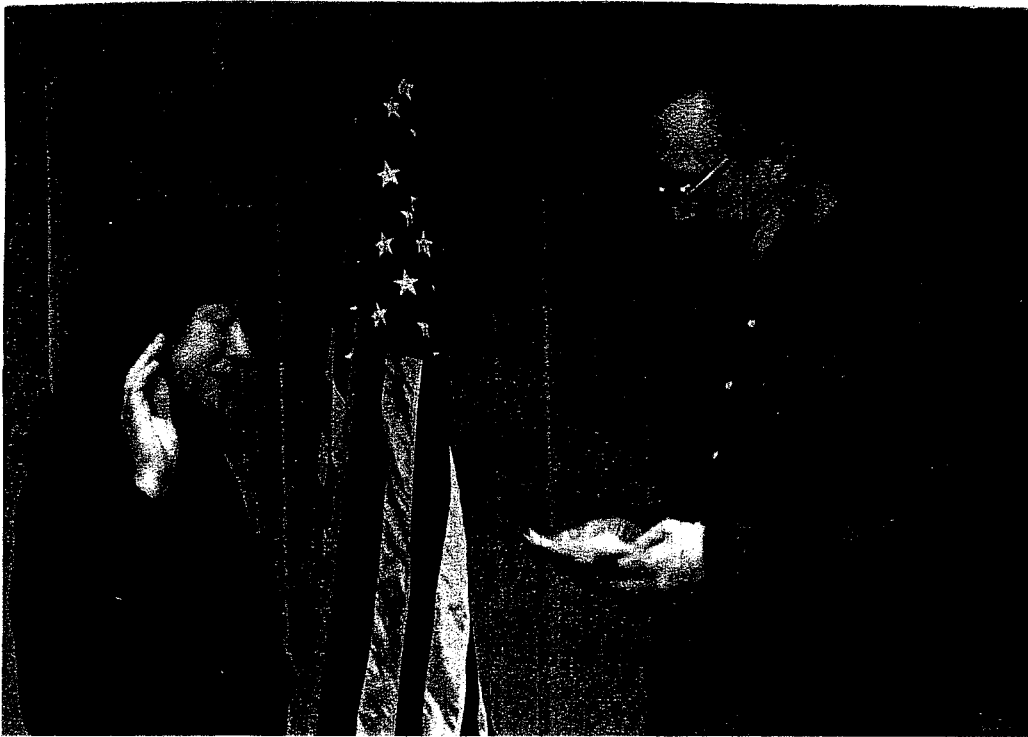

### TOWN CLERK RESIGNS

The recognition of town clerk Shirley Hardy was read by Chairman Jim Scrivner at the April meeting at the Brooklyn Town Hall. Hardy gave a brief explanation of the township position conflicting with her employment in the village. Her resignation was effective on April 22. Applications can be forwarded to the town chairman by May 5, 1997.

Another significant announcement was made by Scrivner. In keeping with his campaign promise, Scrivner is not accepting annual compensation. He is designating the money to go towards a newsletter to the towns' people. Employed as a senior executive at Rural Mutual Insurance in Madison, Scrivner told the people he intends to abstain from voting on future insurance related issues. Scrivner's former position of planning commission chairperson was transferred to Harriet Tolly.

## Possible discussion items - organizational issues - April 14, 1997

### Board members

- WTA training
- Specialization
- 

### Meetings

- Date/time for regular monthly meetings *change to 2nd Monday*
- minutes - form and substance ✓
- financial reports - form and substance ✓
- citizen input ✓
- tape retention ✓
- postings ✓
- governance ordinance ✓

### Committees

- Vacancies ✓

### Image

- Hall grounds ✓
- Office ✓
- Building ✓

### Communication/education

- Newsletter ✓
- Survey ✓
- Assessment process ✓
- Class B highway designation

### General

- Chairman's compensation ✓
- Conflict of interest
- PO box
- phone
- tape recorder
- building inspection
- keys - Green Co. Sheriff's
- supervision of employees
- office expenses
- highway posting
- ordinance book ✓

Oregon/Brooklyn	98
Albany	92
Evansville?	29
Belleville	84
Monticello	12
Total voters	315

**ELECTION OF APRIL 1, 1997  
AT THE TOWN HALL**



New Brooklyn town officials from left, supervisors Bob McNeely and Herb Hanson, with chairman, Jim Scriver. Missing from photo are Shirley Hardy, clerk, Marie Ross, treasurer, and Gerald Richardson, constable.

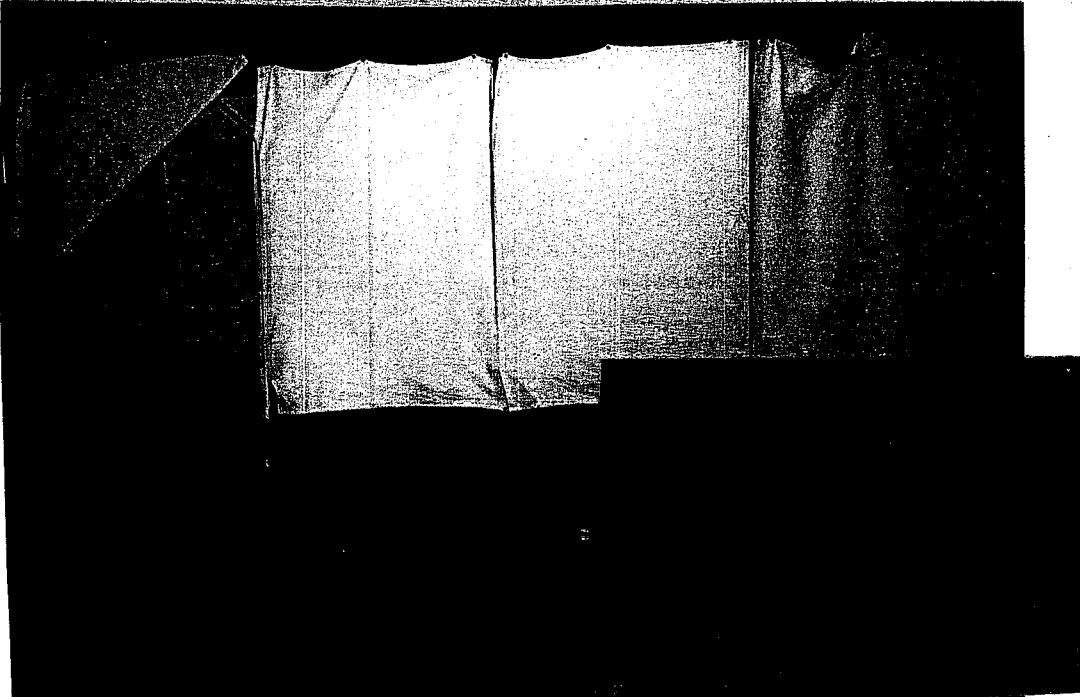

**NEW TOWN OF  
BROOKLYN OFFICIALS**

On the morning of Saturday April 5, Brooklyn town officials were sworn in at the town hall. After being sworn in by the former town clerk, Gil Hohnberger, the newly elected chairman, Jim Scriver completed the swearing in oath of the 1997-98 supervisors and clerk.

The candidates were chosen by the 315 voters from the town within the five school districts at the April 1 election. Scriver won the chairman position by one vote over Dan Kinney. Actually, it was two votes. A late absentee vote arrived the following day in favor of Scriver. Absentee ballots are allowed to be counted within five days after the polls are closed.

Herb Hanson received 76 votes more than Alan Myhre for 1st supervisor (187 over 111). The 2nd supervisor position was filled by Bob McNeely who received 75 votes more than Dave Fourdot (189 over 116). Shirley Hardy became the new town clerk with 22 more votes than former clerk Gil Hohnberger (161 over 139).

Marie Ross kept her treasurer's position with 240 votes over Rebecca Haak's count of 59. Gerald Richardson ran unopposed for the constable's position, receiving 240 votes.

This was the second time the town's new voting booths were put to use. They were delivered by United Parcel Service on January 27 and set up for the primary on February 18, to decide on the school superintendent's position. The individual booths take less space and can be folded up for storage.

Back in August of 1934 the Brooklyn Town Board (chairman N. C. Jensen, supervisors Fred Hoesly and Leslie Baumgartner) asked the clerk, Alton Sprecher to order two three-stall booths for election purposes. They were ordered from Eau Claire Book and Stationary Company and delivered by the Central and Northwestern

Railroad. The town voters used them at the 1935 Spring Election held at the Opera House in the village of Brooklyn.

Curtains gave the voters privacy. Earlier, wooden stalls were used and also steel partitions. After each election the wooden booths had to be taken apart and nailed together. The town had to pay rent for storing these wooden booths somewhere in the village before and after each election.

Elections were always held in the village. Woodman's Hall, Samuel McComb's Hotel, Hansen's Hall and the Community Hall were some of the locations where the townspeople voted. The question of having their own meeting place was

the ballot in 1896. It was voted down 121 against and 96 for. It wasn't until the fall of 1975 that the town of Brooklyn set up their voting booths at their own town hall. The board that was elected were Sheldon Yarwood, chairman; Orrie Krause and Charles Freidig, supervisors, and Lucille Brown, clerk.

All the voting equipment was purchased from the Douglas Election Equipment of Crete, Nebraska. Founded in 1910, the fourth generation of the Douglas family still operates the company today. The majority of their booths are made from aluminum

rather than of steel. The cloth curtains have been changed to vinyl with velcro attachments.

Election inspectors were:

- Gwen Hay
- Lucille Brown
- Sharon George
- Eunice Grunnet
- Alvina Patterson
- Hattie Harry
- Gil Hohnberger, clerk

## Regular Monthly Meeting

April 21, 1997

The Brooklyn Township Board met in open session on Monday, April 21, 1997 at the Town Hall for their regular monthly meeting. Attending the meeting were Town Chairman Jim Scrivner, 1st Supervisor Herb Hanson, 2nd Supervisor Bob McNeely, Treasurer Marie Ross and Clerk Shirley Hardy.

Scrivner called the meeting to order at 7:30 p.m. Hardy read the Notice of Meeting and all joined in the Pledge of Allegiance.

Hanson made a motion to accept the Treasurer's report except for the cash summary. Seconded by McNeely. Motion carried.

Motion was made by Hanson to approve the monthly bills with the exception of item #13 to the Green County Highway Department. Brian Smith stated that the County had confirmed an error in the charges for salt and would submit a corrected statement in May. The amount to be paid currently should be the charges totaling \$1,728.40 for equipment / supplies only. Seconded by McNeely. Motion carried.

Chairperson Harriet Maybeck Tolly proceeded with the report from the Planning Commission. The Commission recommended that the Board give final approval for a land division CSM submitted by Frank and Stephanie Raemisich upon receipt of the \$200.00 fee. It was also recommended that a second fee following a minor change on the CSM be waived. Scrivner made the motion to approve the CSM. Second by Hanson. Carried. Scrivner made the subsequent motion to waive the second fee. Hanson seconded. Motion carried.

Hanson then made the motion, upon the recommendation of the Planning Commission to approve the land division CSM submitted by Kendall and Kristi Flood providing they are aware of the conditions that will need to be met if a driveway permit is needed in the future. Kristi Flood stated the purchaser will be responsible for the driveway permit. Motion seconded by McNeely. Carried.

Tolly presented to the Board a detailed account of the course of events following a land division request submitted by Hank Wegwitz on Smith Rd. Tolly requested guidance from the Board in handling this due to the complexity of the situation. The Board agreed that no decision can be made unless Mr. Wegwitz appears before the Board to provide clarification of his intentions.

Tolly also discussed with the Board attendance at Green County Zoning public hearings. The Board felt that if a representative from the Planning Commission chose to attend, it should be to state the Brooklyn Township's zoning guidelines, but not to represent opinions/ views of the Township Board.

A letter was presented by Scrivner from Barney Easterday regarding the Safety Committee. The Board will discuss at the regular monthly meeting in May his request for direction on the purpose and standard operating procedures of the Committee.

Two permits were considered by the Board. The first was submitted by Carl and Patricia Schultz. The request was for a "field road" off of Legler Road. McNeely made a motion to approve the "field road"; no culvert needed, with the understanding that this approval is strictly for a "field road" and if the use is to change in the future a new permit request would need to be submitted.

The second permit request was submitted by John and Pamela Medenwald / Conmery Construction. Due to the recent receipt of this request, it was tabled until the May meeting pending further Board review.

Brian Smith presented to the Board the dollar figures he obtained from Carter & Gruenewald on the tractor purchase. Questions regarding the agreement were discussed and it was decided that McNeely would accompany Brian to the implement dealer to iron out the details of the purchase agreement and would report back to the Board.

Hanson made the motion, seconded by Scrivner to have Brian Smith and Bob McNeely inspect and purchase a 1986 GMC 6000 truck at the Wisconsin Division of Federal Property in Waunakee as soon as possible. Motion carried.

Hanson stated he will extend an invitation to the Green County Sheriff's Department and the State Patrol Inspector to the May board meeting to explain the impact of posting weight limits on the Town roads and possibly offer some direction to the Board.

Hanson made a motion to approve the minutes of the May 10, 1997 regular board meeting with a correction on page 2, paragraph 2, regarding the Wegwitz land division. The final sentence should be as follows: This issue is the contention that the division pre-dates the fee ordinance. Motion seconded by McNeely. Motion carried.

Scrivner presented a draft of the newsletter. The Board members previewed the draft and offered additions and corrections. The informational newsletter will be mailed to town residents as soon as it is finalized.

Hanson made a motion to accept the bid submitted by Julie Smith for mowing the Township Hall / Garage grounds and Liberty Pole Hill of \$6.00 per hour. McNeely seconded. Motion Carried.

Hanson made a motion to sell a 1000 gallon diesel fuel tank to Gerald Richardson for \$300.00. The pump could be included for an additional \$150.00. Seconded by McNeely. Motion carried.

Hanson made the motion to accept the offer of Frank Raemisch to attempt the repairs needed on the towns diesel truck for time and materials and with the assistance of Brian Smith. Seconded by Bob McNeely. Motion carried.

Motion by Scrivner to adjourn the meeting at 10:35 p.m. Hanson seconded. Carried.

Shirley Hardy / Clerk

## SPECIAL OPEN MEETING

OF TUESDAY, MAY 6 AND FRIDAY, MAY 9, 1997

Tuesday, May 6:

The Brooklyn Town Board met in open session at the Town Hall for a special meeting to learn of the clerk's role and its responsibilities. Chairman Jim Scrivner called the meeting to order at 8 p.m. Besides the two supervisors, Herb Hansen and Bob McNeely, there was 7 towns' people and one guest present. Sharon George was asked to act as temporary clerk. Following the reading of the notice of the meeting and leading the traditional pledge of allegiance; Scrivner introduced the guest.

Audrey Rue, a certified clerk, has been the Town of Brigham's clerk for 14 years. She was asked to exclaim the duties, procedures and obligations expected of the clerk's office. She listed the many jobs through out the year to the five clerk applicants and the board. During Rue's job description, the applicants were allowed to ask questions. One of the



questions to the Board was, "Does the Town issue scholarships to attend clerk's training school?" "No, that's the clerk's personal expense" was their reply.

The applicants, all from the Town, were Judith Follett, Stephanie Raemisch, Forrest Ross, Cynthia Swain and Claire Culbertson.

Rue's told of her salary, which led into discussion of our Town's clerk salary. Hansen made a motion to for the board to dissolve into a committee to further discuss about the clerk's salary. The motion was seconded by McNeely and passed by the board; unanimously. Accepting the raise of the clerk's salary at the last annual meeting; they would have to abide by that ruling, legally.

At 9:45 p.m., Hansen made a motion to reconvene with this meeting on Friday to hear interviews from the applicants. This was seconded by McNeely and passed by the whole board. Scrivner told the applicants to think about what they have heard tonight and come back on Friday night at 7 for half/hour interviews in front of the board and people.

Hansen made a motion to recess until Friday night at seven o'clock. This was seconded by McNeely and passed by board; unanimously.

Friday, May 9:

The meeting was called to order by Chairman Scrivner at 7 p.m. The format of this meeting was explained to the applicants. The interviews were being done publicly instead of privately, because the office of an elective official job has to held in a public manner; according to the statutes.

There was only two applicants that returned; Follett and Raemisch. They were given a list of 9 questions and 15 minutes to look them over. Each applicant was asked to respond to a possible scenario happening in the Town. (these questions are attached)

Interviewed first, Raemisch told of being in the Town; almost 6 years. She said, "I've learned a lot attending meetings and want to be more involved." Working in Verona as a pharmacy technician; she has dealt with all kinds of people, using the computer and phone. Raemisch told the board, "I like people and I'm willing to learn."

Follett talked about her 18 years of employment at Nicolet. Living in the Town for 9 and 1/2 years, her parents have lived here since 1965. Telling of her computer and book-keeping experience; she told of working under CPA's and managers as teams and using different software. She expressed concern of upcoming crisis of the Town. (Concerning question No. 5).

Hearing both candidates, the board chose Follett; because of her broader array of skills.

Hansen made a motion to hire Judith Follett for the position of the clerk. McNeely seconded the motion. The motion passed, unanimously by the whole board.

Accepting the position, Follett was sworn into office by Scrivner.

The motion to adjourn was made by Hansen. This was seconded by McNeely. The whole board voted favorably at 8:53 p.m.

Acting temporary clerk, Sharon George

## QUESTIONS ASKED OF THE CLERK APPLICANTS

1. What do you consider your positive attributes for becoming a clerk?
2. What positive skills and abilities do you bring to the position of the clerk?
3. Not knowing what the learning curve for the clerk's position will be, are you willing to commit the time it will take? What do you see as being the most difficult portion of the transition?
4. Based on the position and duty description presented on Tuesday night, what problems do you envision?

5. What are some of your weaknesses? Assuming there are some.
6. How assertive are you?
7. The township and town government have changed dramatically in the past several years. It will change even more as time passes. How do you deal with change?
8. You will be contacted at home for permits, informative gatherings, etc. How do you feel about this?
9. The position is compensated at \$12,500 annually. If you needed outside help, would you be willing to defer some to cover those costs?

## HYPOTHETICAL SCENARIOS

An angry citizen calls to complain that the taxes on the family's house are too high. What would you say and/or do?

A landowner needs a driveway permit to get a building permit from the county. The permit is allegedly needed immediately, if not soon, and the soon-to-be-resident doesn't want to pay any permit fees. How would you handle this call?

A resident complains to you that they have to be to work at 8 in the morning and their road isn't being plowed early enough to enable him to get to work on time. The resident wants you to do something about it. How do you respond?

A "hot potato" issue is confronting the township. A reporter contacts you and asks what the town's position is on the topic. How do you respond?

A landowner and resident call your home and complain that the Town's Land Division Ordinance is unfair because it denies the right to sell as many parcels as the owner wishes. How would you deal with this person?

### May 12, 1997 Regular Monthly Meeting Minutes

The May monthly meeting was held on Monday, May 12, 1997 at 7:30PM at the Town Hall in Brooklyn. In attendance were Chairman Jim Scrivner, Supervisors Herb Hanson and Bob McNeely, Treasurer Marie Ross and Clerk Judy Follett. About 12 residents were also present.

The meeting was called to order by Chairman Scrivner. The Public Notice was read by the clerk. The Public Notice was accepted as read. The new clerk was introduced and J. Scrivner described the hiring process. The minutes of the April 14, 1997 meeting were approved. The minutes of the April 21, 1997 meeting were approved after the correction was made concerning the Schultz field access. Correction being:

---

The minutes for the May 6 & May 9, 1997 meetings were also approved. All minutes were approved unanimously.

**Road Posting:** Introduction of Deputy Randy Teutschmann of the Green Co. Sheriff's Dept. He came to the meeting to discuss the impact of the road postings as Class B Highways. Feeling were that there should be a formal plan to go with the road postings as it can create problems with enforcement. Teutschmann explained that the basic reason for road posting is to keep road maintenance costs down. There is also a safety issue; the roads are getting busy, the roads are narrow, and the trucks go fast. As the roads have already been posted this is the problem:

- At this point all large deliveries/pickups may be illegal. i.e.: farm deliveries of feed, lime, supplies, etc. Alternatives:

1. Add a sign below this that states: **Local Delivery / Pickup Exempt**

This would allow trucks to a Class A maximum. You are only restricting large trucks that have no business (delivery/pickup) on the road they are traveling on.

2. Add a sign below this that states: **Permit Required**

This would mean a permit in writing. The town would need to keep track of the permits. Each truck would need to carry a permit (for enforcement). Officer Teutschmann will send copies of road permits we could use.

It was noted that more and more townships are posting roads. The possibility was brought up that the Safety Committee take on the issue of the road posting and that Brian Smith be their main contact. One concern that was discussed was that of trucks using roads as shortcuts - no deliveries or pickups on the roads they travel. Examples are Amidon Road and Sandy Hook Road. Teutschmann gave examples of enforcement: At 14 & Amidon - all trucks have been empty!

Teutschmann is looking for more systematized and controlled system for enforcement. Verbal permission is allowable but does not work as far as enforcement is concerned. With the permit system, the burden of proof is on the trucker. If you use the 'Local Delivery' route, then truckers will be more likely to sneak through than if a permit is required. For new subdivisions - with permit system, it is easier to control the roads getting beat up. Note about permits - you may restrict what you want as far as truck length, weight, & width. Advice from deputy: Never permit 'over' length trucks.

Teutschmann noted that if there is a plan, then compliance is usually high. He also said that throughout the state there are no good plans, just many complaints.

It was then made known that the Town Board never passed a resolution to post the roads. The signs are still legal. Stickers are now on the signs also (Stating by authority of Green Co. Highway Comm or Brooklyn Town Board).

Further discussion:

To use Brooklyn as a test model & possibly get some grant money.

Political ramifications to consider - Brooklyn's relationship with Green Co. Board.

Use permit system on certain roads only - those that are breaking down.

Limited funds and resources.

Theft of expensive signs.

Deputy's suggestion: If 'Local Delivery / Pickup' not restrictive enough, go further at a later date.

Town stated how they appreciate working with sheriff's office as they start this process.

**Glenway Road and Highway 92 Safety Issue** Discussed safety problems of this intersection with deputy. Many speeders & stop sign runners. Sheriff's dept. can hide on first farm North on left side of the road (on Glenway).

Discussion of more dangerous intersections followed.

Sheriff's dept. may change time of 'shift changes' so that they don't coincide with the high traffic times.

**Bills** Motion to pay Bills as listed #1 - 14. Motion seconded. Carried unanimously.

Discussion: New truck needs hitch welded by a certified welder. No motion needed. Question about physical damage insurance for the new truck. Motion was made for J. Scrivner to compare costs for Comp. & Collision insurance. B. McNeely seconded. Carried unanimously.

**Treasurer's Report** Report read by M. Ross. H. Hanson made motion to accept report. B. McNeely seconded. Carried unanimously.

**Road and Bridge Work** Postponed till next meeting. Brian Smith will look at bids that came in.

**Ditching on the Brooklyn-Albany Road** Water sits on the road. The Town of Albany will be ditching and raising the road five inches to correct this. After finding out that the Town of Brooklyn had no funds for this work, they will do the work in the town of Brooklyn also. This will affect four field roads owned by town of Brooklyn residents. The owners will need to buy the culverts to be installed. The town will waive the driveway fees as the work is town mandated. H. Hanson made a motion to have the clerk send letters to Terry Brewer, Dan Kinney, & Richard Horn to inform them of the work that will be performed, the necessity for the culverts (or loss of access to field roads) and to invite them to the June meeting. B. McNeely seconded. Carried unanimously. June date to be finalized as H. Hanson will not be in town on second Monday of June.

**Equipment Purchase of Tractor**

Make	62 HP	72 HP	85 HP
CASE IH	\$13,760	\$16,109	\$18,765
FORD	\$20,000	\$21,500	\$24,000
DAVIS WHITE	\$17,000	\$22,200	\$23,300
DEERE	\$26,745	\$28,600	\$30,400

The above grid was written out and described by B. McNeely. Bob likes the Case IH. All tractors are front wheel assist. Bob has concerns over 85 horsepower tractors-thinks it is too much horsepower. Many townships are going with 62 HP. All above have quick attach buckets and loaders. Case IH has a municipality discount (reflected above) and advantage of local dealer. H. Hanson made motion for 72HP Case IH with cash payment deferred till next year (1998). J. Scrivner seconded. Discussion: Motion amended to state: To purchase the 62HP Case IH if the 72HP was not available but that an essential level of options be maintained. Cost up to 10% higher okay. Motion was seconded and carried unanimously.

**Bridge letter** read by Scrivner. From Green Co. Highway Commission. Received sufficiency #'s of bridges inspected. List of bridges that could be replaced - None in Brooklyn township. Rehab for bridges - Brooklyn on list but the letter was dated April 30, received a few days ago, and the deadline is May 15. Brian Smith stated that the bridges are in good condition.

**Truck purchase.** A 1986 one & one-half ton GMC truck was purchased for \$2500 from the Federal Property Program. The truck has less than 6,000 miles on it. We will put our own dump box and tool box on it. We will sell off the utility box once we receive the necessary permission to sell it. Jim Scrivner has filled out the paperwork for this.

**Reassessment.** Scrivner spoke with John Rader. He is the person who issued the order & findings of Town situation. Last week they had the bid openings. There were three bids. They chose the middle bid, The Gardiner Appraisal Service. (The low bid was not chosen as they are too slow and the DOR has an unsatisfactory working relationship with them.) The Gardiner Firm charge will be \$37,000. The DOR expenses for supervision will be approximately \$5,000 to \$6,000. That brings the total to \$42,000 to \$43,000. When the bid process ends, the DOR and the Gardiner Firm will be in contact with the Town to set up a special meeting to talk about how the reassessment process will work. After that the Town Board will notify town residents of how process will work. The time frame will probably be late summer to early fall. After the new assessment (which affects every town parcel), there will be an Open Book and Board of Review for 1996 based on new reassessment. Tax bills will be amended where necessary.

**Planning Commission Report.** Report by Harriet Tolly. Commission met with Mr. Konopacki which led to discussion of the definition of a legal driveway in the Town. Town ordinance says it is 200' of road frontage. Town ordinance does not define how deep the frontage needs to be and it does not state the needed clearance on the sides of the driveway. Town attorneys position is for a public hearing before an amendment is passed. Till then the Town Board should pass a resolution to clarify the Board's position. The Planning Comm. was asked to prepare something specific in writing. There was also a question about a possible 'typing error' on the ordinance that needed clarification: 200' of frontage is needed on all lots, not just on those under 35 acres. The Planning Comm. will prepare a clarified statement for a resolution at a public hearing.

Example drawn on chalkboard:

Drive to be 12' across.  
Every 300' it must  
go to 18' across.

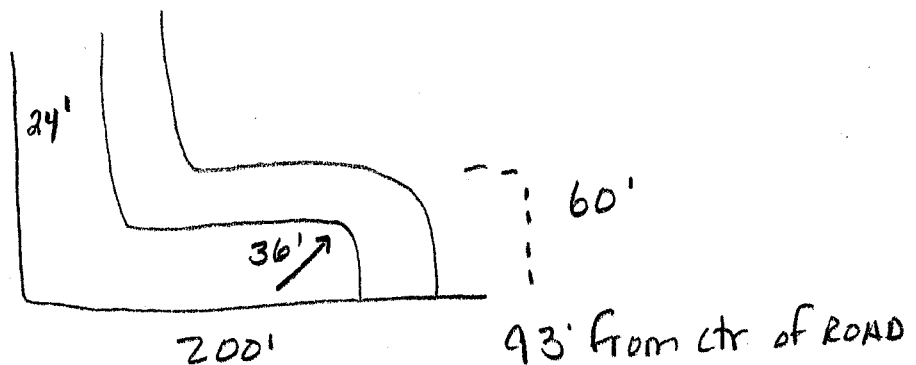

A surveyor from Verona (Mr. Grenlie) was questioning the ordinance as concerns the Nellis parcels. All parcels must have 200' of frontage, even those over 35 acres. Parcel F will need to get a full 200' of frontage from another parcel (probably parcel E). Mr. Grenlie agreed. Mr. Grenlie asked for a hand written approval for parcel G tonight.

A motion was made by J. Scrivner to approve the inquiry made by Steve & Sharon Nellis involving 6 divisions

of land in Section 17 contingent on parcel F being reconfigured to include 200' of frontage, a CSM for Parcel E, and an assignment of the remaining division. H. Hanson seconded. Motion carried unanimously. J. Scrivner hand wrote a note of approval for parcel G for Mr. Grenlie.

Planning Commission elections were held. Results: Harriet Tolly - Chairman; Pat McNeely - Vice Chairman, and Jim Kramer - Secretary.

Tolly wrote letters to two local Realtors: Eric Grover & Duane Miller. RE: Land use ordinances.

Report made on Planning Commission letter read at the Green County Board of Adjustments meeting concerning an Air Conditioning business in an area zoned for agriculture. The letter basically stated that this was not in our land use plan and that we recommend disapproval. Tolly spoke of personal verbal attacks on her and the land use plan by people at the meeting. She noted that no one attacked the statement that she read.

Commission voted this evening to prepare a statement of summary of events that occurred at the hearing. They will request the board use this in their newsletter and for permission to send the statement to the zoning administrator who was chairing the meeting and who took no steps to stop the personal attacks on Tolly.

There are two vacancies on the Planning Comm. and three applications: Patti Green Schulthess, David Batker, and Robert Strous. J. Scrivner recommended Schulthess. B. McNeely noted Monroe comments, i.e.: "Madison people telling you how to do Brooklyn business, so McNeely thought Batker a good choice as he is a farmer.

J. Scrivner made a motion to appoint Schulthess and Batker to the Planning Commission. B. McNeely seconded. Discussion: H. Hanson would like to see Strous on the safety committee. (Strous not interested at this time.) Motion carried unanimously.

### Driveway permits

John & Pamela Medenwald: Approved, no culvert needed.

P. Elmer: Field road, Approved, 30' culvert needed.

Carl & Patti Schultz: Field road Approved. Letter to be sent by J. Scrivner stating this is a field road access only; if later to be a residence, a new driveway permit would be needed.

Lancaster: Approved. Discussion: Grade of driveway may be a problem for the Lancaster's. They must meet grade on permit. If not met, recourse is in ordinance.

Chuluprik & VanBogaert: Parcel 'G' of Nellis farm Approved. Contingent on receipt of fee.

Frank & Stephanie Raemisch: Approved with variance to 300' sight distance. Also will need two 24" culverts. (Questioned by Mrs. Raemisch about needing 2 culverts. She was told they were needed to avoid re-doing driveway.)

H. Hanson made a motion to extend meeting to finish business on the agenda. Seconded. Carried unanimously.

Safety Committee No Report from the Safety committee tonight. A letter was submitted for approval. Last note of Standard Operating Procedures - language question. "It should be clear to the town district board members, by their vote/actions, they are not acting on behalf of the town board or committing the town board to expenditures."

Members who serve on the first EMS Board should be informed of problems and issues of the Town. Questioned: Who would be responsible for making them aware? Answer: Safety committee Liaison person would be responsible.

The Safety Committee's Standard Operating Procedures were approved unanimously.

B. McNeely stated that if the safety committee took over the road posting issue, then Brian Smith should become an 'exofficio' member of the safety committee.

Safety Committee Vacancy: Town board had received letter of interest from John Marx to be on the Safety Committee. H. Hanson made motion to put Marx on the Safety Committee. Seconded. Carried unanimously.

Deputy Teutschmann called on the phone: He would like a Letter of Intent of 'Delivery/Exempt' to get to Inspector. Motion by H. Hanson for clerk to send letter to Green Co. Sheriff's dept. Seconded. Carried unanimously.

Recycling. Gwen Hay had a letter from State Rep. Spencer Black about other states dumping their unrecycled garbage in Wisc.

Summer hours: Received 24 responses from a mailing of 300. 22 yes & 2 no. Tuesday or Wednesday??

Tuesday is the favored day for...

only: Tuesday 6 PM to 8 PM and Saturday 9 am to 2 PM. Scrivner seconded. Carried unanimously.

Note: The next newsletter will probably be after the DOR meeting.

H. Hanson made a motion to adjourn the meeting at approximately 11:30 PM. Seconded by B. McNeely. Carried unanimously.

**WEIGHT LIMITS ON TOWN ROADS**  
submitted by Jim Scrivner, Town Chairman

At the direction of the citizens at the 1997 Annual Town meeting the Town of Brooklyn Board of Supervisors has been working to implement measures to preserve the Town's single most valuable (and costly) asset--the 43+ miles of town roads.

The system of town roads was designed, built and has been maintained to bear traffic at a volume and individual vehicle weight typical of the past. Recent increases in both traffic volume and vehicle weight have put increasing pressure on the roads resulting in premature deterioration and break up. At a recent Towns Association meeting, members of the Board learned that an 80,000-pound truck (a full quad axle dump or milk truck or semi, for example) inflicts the same amount of wear and tear as 4,000 cars.

As a preservation measure while other or additional measures are being considered, the Board has chosen to designate all town roads as "CLASS B HIGHWAYS" consistent with definitions in the Wisconsin law. The Board has also chosen to allow an exemption for vehicles making LOCAL PICKUPS AND DELIVERIES to sites within the Town, but only when they are using a route that involves the least amount of travel on Town of Brooklyn roads.

In simple terms, the Class B designation limits the weight of vehicles to 60% of their licensed Class A weight. The exemption for local pickup and delivery allows vehicles to travel at their full Class A licensed weight when they are making local pickups or deliveries. Thus, local pickups and deliveries at Class A weights are allowed for such activities as hauling milk, produce, livestock, feed, seed, fertilizer, machinery and construction materials (examples not intended to be an all-inclusive list).

The exemption reflects the Board's desire to not interfere with normal commerce and development by residents and landowners (that is, taxpayers) in the Town while at the same time limiting the use of Town roads as "shortcuts" for those large trucks traveling through, but not having specific business in, the Town.

All Town roads have been properly posted to notify truckers of the Class B designation. It is the driver's responsibility to understand and comply with the Class B requirements. Officers from the Green County Sheriff's Department and from the Wisconsin State Patrol will be enforcing the limitations on behalf of the Town.

The Board believes that this approach is a balanced one that will help to preserve the roads without inflicting undue limitations on users of the road. Citizens or truckers wishing further

clarification may contact Brian Smith at the Brooklyn Town Hall, phone 608/455-6411 or the enforcement agencies noted above.

**TOWN ENFORCES CLASS B ROADS**

At the May 12 meeting of Brooklyn Township, the board implemented action toward preserving the town's roads. In previous years, the town has always posted their roads as Class B to keep heavy traffic off because of surface thawing in the spring. Previously the posting has always been lifted after the weather settles; this year, the posting will stay!

With the help of Deputy Randy Teutschmann of the Green County Sheriff's Department and approval of the board, the intent of the enforcement began on the 28 Class B town roads. Deputy Teutschmann and Green Co. has been and is now patrolling the town's roads. He has already fined a trucker traveling on Amidon Road. A driver of a loaded milk truck was fined \$2,800. This sounds "pretty stiff," but he failed to obey the posted sign. There was no sympathy given. It's understood, every trucker knows what a Class B sign means.

The town roads are not made as strong as county and state roads, nor are they as wide; wear on the edges occurs. A Class A road can tolerate up to 73,000 pounds, while Class B can only hold up to 49,000. A fully loaded mixing

truck can weigh up to 73,000 pounds. Did you know one loaded semi can weigh up to 80,000 pounds versus 4,000 cars?

This action is necessary to keep the roads from getting worse. There is very little money for road repair; the town is facing two assessments this year. It's the town's taxpayers who have to pay the bills for repairs. The roads are not designed to hold up under heavy traffic. If there is not a delivery on that road, the trucks are required to stay off! No shortcuts are going to be allowed as in the past! If they have to make deliveries, a permit has to be obtained from the town.

It was promised that Amidon Road would be redone after it was used as a detour a few years ago

when the bridge was put in on Highway 92. That was never realized! Now it is being abused again! Amidon is not the only road used as a shortcut and heavy traffic; Sandy Hook Road gets more than its share of overload traffic too.

The "Class B" posting is already active in Clarno Township.

Stock No. 11060

WBA 204A (7/1/94)

Wisconsin Bankers Association 1994

**CERTIFICATE**



Prepared and intended for use by commercial banks in transactions governed by Wisconsin Law.

STATE OF WISCONSIN

County of GREEN

ss.

I, JUDY FOLLETT

hereby certify to UNION BANK & TRUST CO., BROOKLYN BRANCH

(NAME OF BANK)

and any other owner or owners of the note(s) as follows:

- 1. That I am the duly qualified and acting Clerk of the Town of BROOKLYN, WISCONSIN County, Wisconsin (hereinafter called the "Town") and that I was such at all of the times mentioned in this certificate.
- 2. That the following are all of the members-elect of the governing body of the Town, and were duly qualified and acting as such at all times mentioned in this

certificate:

JIM SCRIVNER, CHAIRMAN

MARIE ROSS, TREASURER

HERB HANSON, 1ST SUPERVISOR

BOB MCNEELY, 2ND SUPERVISOR

JUDY FOLLETT, CLERK

3. That the following named persons, whose authentic signatures are hereto subscribed, are the duly qualified and acting officers of the holding the offices set forth opposite their respective names below:

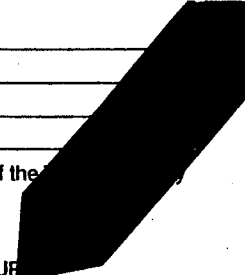
NAME	OFFICE	MANUAL SIGNATURE
JIM SCRIVNER	Chairperson	
JUDY FOLLETT	Town Clerk	Judith J Follett
MARIE ROSS	Town Treasurer	

4. That there is no controversy or litigation pending or threatened affecting the corporate existence of the Town, its boundaries, the right or title to office of any of its officers, or in any manner affecting the due authorization or validity of the borrowings by the Town.

5. That at a duly-convened meeting of the Town Board of the Town, which is the governing body, held in open session at \_\_\_\_\_ Wisconsin, at \_\_\_\_\_ o'clock, \_\_\_\_\_ M., on the \_\_\_\_\_ day of \_\_\_\_\_, at which \_\_\_\_\_ of the members-elect were present in person, a resolution authorizing the Town to borrow the sum of SIXTEEN THOUSAND Dollars (\$ 16,000.00) from UNION BANK & TRUST CO.

Wisconsin pursuant to Section 67.12(12), Wisconsin Statutes, was duly adopted by the affirmative vote of \_\_\_\_\_ of the members present at said meeting; that said resolution has been duly recorded in the minutes and proceedings of said meeting and is in full force and effect on the date of this certificate and that a true and correct copy of said resolution is attached hereto, marked Exhibit A and made a part hereof.

6. That there is attached hereto, marked Exhibit B and made a part hereof, a certificate of the Treasurer of the Town certifying that the aggregate indebtedness and obligations of all kinds of the Town outstanding on the date affixed to said certificate, including the note issue in support of which this certificate is executed, total \$ \_\_\_\_\_ (1); that I know said officer and saw him/her execute said certificate; and that the matters stated therein are true and complete.

7. That the value of all of the taxable property in the Town, as equalized for \_\_\_\_\_ by the Wisconsin Department of Revenue, is \_\_\_\_\_ IN WITNESS WHEREOF, I have executed this certificate in my official capacity effective this 14 day of JULY, \_\_\_\_\_ (2).

Approved as Correct: 

CHAIRPERSON JIM SCRIVNER

TOWN CLERK JUDITH J FOLLETT

TOWN TREASURER MARIE ROSS

- (1) This aggregate indebtedness must not exceed the restrictions described in paragraph (8) of instruction sheet.
- (2) This certificate should be dated on the date payment for the note is actually received.

Form No. 11060

W.B.A. 204B (7/1/94)

Wisconsin Bankers Association 1894

EXHIBIT A RESOLUTION

AEIPCO

Prepared and intended for use by commercial banks in transactions governed by Wisconsin Law.

(Adopted at an Open Meeting held \_\_\_\_\_)

WHEREAS, the Town of BROOKLYN GREEN County, Wisconsin (hereinafter called the "Town"), is presently in need of funds aggregating \$ 16,000.00 for public purposes including: (Here describe each purpose in detail. If the purpose is meeting general and current municipal expenses or refinancing obligations of the Town, so specify).

TO PURCHASE CASE IH 4230 WITH 2255 LOADER #42300ANCJJE0921177

; and

WHEREAS, the Town Board deems it necessary and in the best interests of the Town that, pursuant to the provisions of Section 67.12(12), Wisconsin Statutes, the sum of SIXTEEN THOUSAND Dollars (\$ 16,000.00 ) be borrowed for such purposes upon the terms and conditions hereinafter set forth:

NOW, THEREFORE, BE IT RESOLVED, that for the purposes hereinabove set forth the Town, by its Chairperson and Clerk, pursuant to Section 67.12(12), Wisconsin Statutes, borrow from UNION BANK & TRUST COMPANY, BROOKLYN BRANCH

(hereinafter called the "Lender"), the sum of \$ 16,000.00 , and, to evidence such indebtedness, said Chairperson and Clerk shall make, execute and deliver to the Lender for and on behalf of the Town the promissory note of the Town to be dated JULY 14 , 1997 , in said principal amount with interest at the rate of SIX POINT TWO FIVE per cent (6.25 %) per annum and payable as follows:

Payment Dates	Principal Amount Due	Interest Due	Total Principal and Interest Due
<u>2-16-98</u>	<u>\$16,000.00</u>	<u>\$606.66 est. **</u>	<u>\$16,606.66</u>

\*\*determined by date of draw on borrowed money

Said interest to be payable on the dates set forth above on the outstanding principal balance, with \_\_\_\_\_<sup>1</sup> prepayment privileges, on any principal or interest payment date on or after LOAN CLOSING 7-14-97 , a copy of which note shall be attached hereto.

<sup>1</sup> Insert "no" here and "none" in the next blank if there are to be no prepayment privileges.

If at any time there shall be on hand insufficient funds from the aforesaid tax levy to meet principal and/or interest payments on said note when due, the requisite amount shall be paid from other funds of the Town then available, which sums shall be replaced upon the collection of the taxes herein levied. In the event that the Town exercises its prepayment privilege, if any, then no such direct annual tax shall be included on the tax rolls for the prepayments made and the amount of direct annual tax hereinabove levied shall be reduced accordingly for the year or years with respect to which said note was prepaid.

In each of said levy years, the direct annual tax so levied shall be carried into the tax rolls each year and shall be collected in the same manner and at the same time as other taxes of the Town for such years are collected; provided, that the amount of tax carried into the tax roll may be reduced in any year by the amount of any surplus in the debt service account for the note. So long as any part of the principal of, or interest on, said note remains unpaid, the proceeds of said tax shall be segregated in a special fund used solely for the payment of the principal of, and interest on, said note.

BE IT FURTHER RESOLVED, that there be and there hereby is established in the treasury of the Town, if one has not already been established, a debt service fund, separate and distinct from every other fund, which shall be maintained in accordance with generally accepted accounting principles. Sinking funds established for obligations previously issued by the Town may be considered as separate and distinct accounts within the debt service fund. Within the debt service fund, there be and there hereby is established a separate and distinct account designated as the "Debt Service Account for Promissory Note dated \_\_\_\_\_", which account shall be used solely for the purpose of paying principal of and interest on said note. There shall be deposited in said account any accrued interest paid on said note at the time it is delivered to the Lender, all money raised by taxation or appropriated pursuant hereto, and such other sums as may be necessary to pay principal and interest on said note when the same shall become due.

BE IT FURTHER RESOLVED, that the proceeds of said note shall be used solely for the purposes for which it is issued, but may be temporarily invested until needed in legal investments, provided that no such investment shall be in such a manner as would cause said note to be an "arbitrage bond" within the meaning of Section 148 of the Internal Revenue Code of 1986, as amended, or the Regulations of the Commissioner of Internal Revenue thereunder; and an officer of the Town, charged with the responsibility for issuing the note, shall certify by use of an arbitrage certificate that, on the basis of the facts, estimates and circumstances in existence on the date of the delivery of the note, it is not expected that the proceeds will be used in a manner that would cause said note to be an "arbitrage bond."

BE IT FURTHER RESOLVED, that the projects financed by the note and their ownership, management and use will not cause the note to be a "private activity bond" within the meaning of Section 141 of the Internal Revenue Code of 1986, as amended, and that the Town shall comply with the provisions of the Code to the extent necessary to maintain the tax-exempt status of the interest on the note.

BE IT FURTHER RESOLVED, that the Town Clerk shall keep records for the registration and for the transfer of the note. The person in whose name the note shall be registered shall be deemed and regarded as the absolute owner thereof for all purposes and payment of either principal or interest on the note shall be made only to the registered owner thereof. All such payments shall be valid and effectual to satisfy and discharge the liability upon such note to the extent of the sum or sums so paid. The note may be transferred by the registered owner thereof by presentation of the note at the office of the Town Clerk, duly endorsed for the transfer or accompanied by an assignment duly executed by the registered owner or his legal representative duly authorized in writing. Upon such presentation the note shall be transferred by appropriate entry in the registration records and a similar notation, including date of registration, name of new registered owner and signature of the Town Clerk, shall be made on such note.

BE IT FURTHER RESOLVED, that the note is hereby designated as a "qualified tax-exempt obligation" for purposes of Section 265 of the Internal Revenue Code of 1986, as amended, relating to the ability of financial institutions to deduct from income for federal income tax purposes, interest expense that is allocable to carrying and acquiring tax-exempt obligations.<sup>3</sup>

Check No. 11060

WBA 204D (7/1/94)

Wisconsin Bankers Association 1994

PROMISSORY NOTE



Prepared and intended for use by commercial banks in transactions governed by Wisconsin Law

No. 286661

Town of BROOKLYN

NAME

\$ 16,000.00

Dated JULY 14 , 1997



For value received, the Town of BROOKLYN GREEN County, Wisconsin (hereinafter called the "Town"), promises to pay to UNION BANK & TRUST CO., BROOKLYN BRANCH, or registered assigns, the sum of SIXTEEN THOUSAND Dollars (\$ 16,000.00), payable in installments together with interest at the rate of SIX POINT TWO FIVE per cent (6.25 %) per annum as follows:

Payment Dates	Principal Amount Due	Interest Due	Total Principal and Interest Due
2-16-98	\$ 16,000.00	\$ 606.66 est.	\$ 16,606.66

Principal and interest on this note shall be payable only to the registered owner in lawful money of the United States of America at the office of the registered owner. The final installment of principal on this note shall be payable only upon presentation and surrender of this note to the Town Treasurer.

(1) The Town shall have the right and option to repay any or all of the amount outstanding on this note without penalty on any interest or principal payment date on or after JULY 14, 1997. All prepayments shall be applied first upon the unpaid interest and then applied upon the unpaid principal in inverse order of maturity.

For the prompt payment of this note with interest and the levying and collection of taxes sufficient for that purpose, the full faith, credit and resources of the Town are hereby irrevocably pledged.

This note is transferable only upon the records of the Town kept for that purpose at the office of the Town Clerk, by the registered owner in person or his legal representative duly authorized in writing, upon presentation of a written instrument of transfer satisfactory to the Town Clerk and upon such transfer being similarly noted hereon. The Town may deem and treat the person in whose name this note is registered as the absolute owner hereof for the purpose of receiving payment of or on account of the principal or interest hereof and for all other purposes.

This note issued under the terms of and for purposes specified in Section 67.12(12), Wisconsin Statutes; and is authorized by a resolution of the Town Board duly adopted by the Board at its open meeting duly convened on \_\_\_\_\_, \_\_\_\_\_, which resolution is recorded in the official book of its minutes pertaining to said date.

This note has been designated by the Town as a "qualified tax-exempt obligation" for purposes of Section 265 of the Internal Revenue Code of 1986, as amended. (2)

It is hereby certified and recited that all conditions, things and acts required by law to exist, to be or to be done prior to and in connection with the issuance of this note have been done, have existed and have been performed in due form and time; that the aggregate indebtedness of the Town, including this note, does not exceed any limitation imposed by law, and that the Town has levied a direct annual irrevocable tax sufficient to pay this note together with interest thereon when and as payable.

No delay or omission on the part of the owner hereof to exercise any right hereunder shall impair such right or be considered as a waiver thereof or as a waiver of or acquiescence in any default hereunder.

Town of BROOKLYN  
GREEN County, Wisconsin.  
 By JIM SCRIVNER CHAIRPERSON  
 By JUDY FOLLETT TOWN CLERK

(Impress Town seal here)

- (1) Delete this entire paragraph if there are to be no prepayment privileges.
- (2) Delete this paragraph if the Town will be issuing more than \$10,000,000 of tax-exempt obligations in the calendar year. In that case, banks will not be entitled to deduct, for federal income tax purposes, interest expense that is allocable to carrying or acquiring the note.

NOTE: Corporate seal to be affixed.

(SEE REVERSE FOR REGISTRATION PROVISIONS)

Block No. 11060

204C (7/194)  
 Wisconsin Bankers Association 1994

**EXHIBIT B — CERTIFICATE RESPECTING INDEBTEDNESS AND RECEIPT OF LOAN PROCEEDS**

FIPCO  
 Prepared and intended for use by commercial banks in transactions governed by Wisconsin Law.

STATE OF WISCONSIN

County of GREEN } ss.

The undersigned Treasurer of the Town of BROOKLYN GREEN County, Wisconsin, hereby

certifies that the total indebtedness and obligations of said Town, howsoever incurred, outstanding on the date hereof, including the Promissory Note dated

JULY 14, 1997, in support of which this certificate is executed, aggregate \$ 16,000.00, determined as follows: (1)

The undersigned further certifies that the lender of the borrowed funds evidenced by said note has paid the entire principal amount of said note, plus interest (if any) in accordance with the terms of the resolution authorizing said note.

IN WITNESS WHEREOF, I have executed this certificate in my official capacity this 14 day of JULY, 1997(2).

TOWN TREASURER MARIE ROSS

No. 11060

204F (7/1/94)

©Wisconsin Bankers Association 1994

### ARBITRAGE CERTIFICATE

FIPCO®

Prepared and intended for use by commercial banks in transactions governed by Wisconsin Law

Town of BROOKLYN, Wisconsin (the "Municipality") \$ 16,000.00 Promissory Note

Dated JULY 14, 1997 (the "Obligation")

The undersigned financial officer of the Municipality certifies that no notice of the Commissioner of Internal Revenue has been published to the effect that the Arbitrage Certificates of the Municipality may not be relied upon nor has the Municipality been advised that such a listing is contemplated, and further certifies and reasonably expects that:

1. In the case of a construction or acquisition financing:

- (a) The Municipality has or will enter into contracts within 6 months from the date hereof for the project (the "Project") to be financed by the Obligation, which contracts will cause it to be obligated to pay amounts equal to at least 5% of the total cost of the Project. Such contracts are not subject to contingencies within the Municipality's or a related party's control.
- (b) Work on the Project will proceed with due diligence to completion and the allocation of the proceeds of the Obligation to expenditures on the Project will proceed with due diligence.
- (c) 100% of the proceeds of the Obligation will be expended for Project costs within 3 years from the date hereof.
- (d) The Project will not be sold or otherwise disposed of in whole or in part, prior to the last maturity of the Obligation.
- (e) The Municipality has general taxing powers, all of the net proceeds of the Obligation are to be used for local government activities of the Municipality and the aggregate face amount of all tax-exempt obligations issued by the Municipality and all subordinate entities (1) of the Municipality in the current calendar year will not exceed \$5,000,000(2). Therefore, the rebate requirements of federal arbitrage law are not applicable to the Municipality and the Obligation.(3)
- (f) None of the proceeds of the Obligation are being invested in investments having a substantially guaranteed yield for a period of four years or more.

2. In the case of a refunding:

- (a) The obligations being refunded will be discharged within 30 days of the date hereof;
- (b) There are no remaining original or investment proceeds of the obligations being refunded, so that there are no "transferred proceeds" with respect to the Obligation.
- (c) All of the proceeds of the Obligation will be expended within six months of the date hereof.(3)
- (d) The Municipality expected on the date the obligations being refunded were issued that at least 85% of the spendable proceeds of the refunded obligations would be used to carry out the governmental purposes of those obligations within a three-year period beginning on such date, and not more than 50% of the proceeds of the refunded obligations were invested in investments having a substantially guaranteed yield for four years or more.

3. The principal amount of the Obligation, together with investment earnings thereon, will not exceed the amount necessary for the Project or refunding.

4. The only sinking fund with respect to the Obligation is the Debt Service Account created by the resolution authorizing the Obligation. The Municipality does not expect to create or establish any other sinking fund with respect to the Obligation.

5. The Obligation will be repaid through debt service payments made from the Debt Service Account. At least once a year, the amounts in the Debt Service Account will be depleted to an amount not in excess of the greater of the earnings on the Debt Service Account for the immediately preceding bond year or 1/12th of the debt service on the Obligation for the immediately preceding bond year. All amounts used to pay debt service during a year will be expended within thirteen months of receipt, and any amount received from investment of money in the Debt Service Account will be expended within one year from the date of the receipt.

To the best of my knowledge and belief, there are no other facts, estimates or circumstances that would materially change the above expectations.

IN WITNESS WHEREOF, I have executed this Certificate on JULY 14, 1997\*

TREASURER MARIE ROSS

On the basis of the foregoing, in my opinion, the Obligation is not an arbitrage bond as defined in Section 148, Internal Revenue Code of 1986, as amended, and applicable income tax regulations, including Regulations Sections 1.148.1 through 1.148-11.

(SEE REVERSE SIDE FOR INSTRUCTIONS ON THE USE OF THIS ARBITRAGE CERTIFICATE)

- (1) Subordinate entities include entities deriving their issuing authority from the Municipality or subject to substantial control by the Municipality (e.g. a municipal water or sewerage commission or housing authority).
- (2) Private activity bonds (such as "industrial development bonds") do not count toward the \$5,000,000 limitation.
- (3) If this certification cannot be made, banks and municipalities should obtain legal assistance before proceeding with the loan, because failure to comply with the rebate requirement could result in loss of tax exemption for the Obligation.
- \* This certificate should be dated on the date the proceeds of the Obligation are actually received.

**INSTRUCTIONS FOR ARBITRAGE CERTIFICATE (WBA 204F)**

The present (1993) Arbitrage Regulations (Regs. Secs. 1.148-1 through 1.148-11) designed to prevent municipalities from borrowing money to make investments, are extremely complex; therefore, this form, which should cover almost all cases, is not the only set of facts complying with the Regulations. If the Municipality cannot make the certifications required, consult your attorney.

1. In the case of a construction or acquisition financing:
  - (a) The Project must be underway or at least ready to go in the near future. Accordingly, the Municipality must have substantial contracts (representing at least 5% of the Project costs) either in existence or to be finalized within 6 months of the date of the Arbitrage Certificate. Note that it is required only that contracts calling for such payments be entered into; it is not required that payments actually be made within 6 months. The contracts cannot be subject to contingencies within the Municipality's or a related party's control.
  - (b) Construction of the Project and the expenditure of the borrowed funds to pay Project costs should proceed without unnecessary delay.
  - (c) All of the borrowed money must be expended for the Project costs within 3 years of the date of the loan.
  - (d) The Municipality may not sell the Project prior to the maturity of the loan.
2. In the case of a refunding:
  - (a) The obligations being refunded must be discharged within a certain period defined by the regulations. The period available in all cases is 30 days. If the refunded obligations will not be retired by the end of 30 days, consult your attorney.
  - (b) Special consideration is required if any proceeds of the obligations being refunded, or monies earned from investment of them, remain unexpended. If such unexpended funds do exist, consult your attorney.
3. In all cases, the amount of the loan plus the amount to be earned investing the proceeds of the loan cannot be greater than the cost of the Project or the amount needed for the refunding, plus the necessary expenses of obtaining the loan (such as counsel fees, printing expenses, etc.).  
 "Project" as used herein is a broad term and would include all of the purposes for which notes are permitted to be issued. The determinations herein are the reasonable expectations of the Town at the time the note is issued.

**FACTS AND ESTIMATES IN SUPPORT OF ARBITRAGE CERTIFICATE (WBA 204F)**

\$ 16,000.00 Promissory Note Dated JULY 14, 1997

<b>1.</b>	<b>Use of Funds</b>	
	Total Project costs (1) are estimated to be at least .....	\$ <u>16,000.00</u>
	Total issue expenses, if payable by Municipality, and not included in Project costs, are estimated to be .....	\$ _____
	<b>TOTAL</b>	<b>\$ <u>16,000.00</u></b>
<b>2.</b>	<b>Source of Funds</b>	
	Note proceeds .....	\$ _____
	Investment earnings .....	\$ _____
	Other sources (if any), itemize:	
	<u>LOAN</u> .....	\$ <u>16,000.00</u>
	.....	\$ _____
	<b>TOTAL</b>	<b>\$ <u>16,000.00</u></b>
<b>3.</b>	<b>Construction Schedule</b>	<b>Date</b>
	(a) hire architect/engineer <u>PURCHASE OF EQUIPMENT</u> .....	<u>N/A</u>
	(b) bid Project .....	_____
	(c) commence construction .....	_____
	(d) complete construction .....	_____
<b>4.</b>	<b>Equipment (land) Purchase</b>	
	(a) contract of purchase .....	_____

(b) delivery of equipment (land) .....  
(c) final payment on contract of purchase .....

**WBA 204H (7/1/94)**

©Wisconsin Bankers Association 1994

### FEDERAL TAX COMPLIANCE CERTIFICATE

Town of BROOKLYN, Wisconsin  
(the "Municipality")

\$ 16,000.00 Promissory Note

Dated JULY 14, 1997 (the "Obligations")

The Municipality represents and covenants as follows:

1. None of the proceeds of the Obligations will be used, either directly or indirectly, (a) to make or finance loans to persons other than state and local governments or (b) in any trade or business carried on by any person other than a governmental unit. No payment of the principal or interest on the Obligations will be made (directly or indirectly, to the Municipality or any other party) from trade or business use of the proceeds or will be otherwise secured by or derived from property used in a trade or business or payments in respect of such property. No part of the projects financed by the Obligations (the "Projects") is or will be owned by persons other than the Municipality. There are and will be no leases, management or incentive payment contracts, take-or-pay or other output contracts or similar arrangements between the Municipality and any nongovernmental person with respect to the Projects. (1)

2. The Municipality has designated the Obligations as "qualified tax-exempt obligations" for purposes of Section 265 of the Internal Revenue Code of 1986 relating to the ability of financial institutions to deduct, for federal income tax purposes, interest expense allocable to carrying or acquiring municipal obligations. The aggregate principal amount of tax-exempt governmental obligations issued by the Municipality and all subordinate entities in the current calendar year (including obligations issued on behalf of 501(c)(3) corporations) will not exceed \$10,000,000. (2) (3) (4)

3. The payment of principal or interest with respect to the Obligations will not be guaranteed, either directly or indirectly, in whole or in part, by the United States or any agency or instrumentality thereof. None of the proceeds of the Obligations will be (i) used in making loans the payment of principal or interest with respect to which are to be guaranteed, in whole or in part, by the United States or any agency or instrumentality thereof, or (ii) invested directly or indirectly in federally insured deposits or accounts, except for proceeds invested during permitted temporary periods or in the debt service fund for the Obligations or as otherwise permitted under Section 149(b)(3) of the Internal Revenue Code of 1986, as amended.

4. Any expenditures already paid by the Municipality for which the Municipality is to be reimbursed with proceeds of the Obligations (a) were paid no more than 60 days before the date on which the Municipality adopted the resolution authorizing the issuance of Obligations to finance the Projects or stating its intention to reimburse itself from the proceeds of the Obligations for any expenditures relating to the Projects which it paid from other funds of the Municipality prior to receipt of the proceeds of the Obligations, or (b) are preliminary expenditures relating to the Projects (such as architectural, engineering, surveying, soil test and similar costs but not including land acquisition, site preparation and similar costs incident to the commencement of construction) which are in an amount which is less than 20% of the issue price of the portion of the Obligations which relates to those Projects. (5)

IN WITNESS WHEREOF, we have executed this Certificate in our official capacities to be effective this 14TH

JULY, 1997 (6)

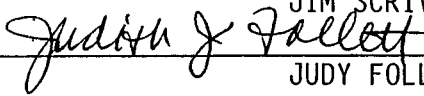
  
 \_\_\_\_\_ JIM SCRIVNER Chairperson  
  
 \_\_\_\_\_ JUDY FOLLETT Town Clerk  
 \_\_\_\_\_ MARIE ROSS Treasurer

#### REGISTRATION PROVISIONS

This note shall be registered in registration records kept by the Town Clerk of the Town of BROOKLYN, Wisconsin, such registration to be noted in the registration blank below and upon said registration records, and this note may thereafter be transferred only upon presentation of a written instrument of transfer satisfactory to the Town Clerk duly executed by the Registered Owner or his attorney, such transfer to be made on such records and endorsed hereon.

- (1) The purpose of this certification is to demonstrate that the Obligations are not "private activity bonds". If they are, they are subject to additional requirements and restrictions if they can be issued on a tax-exempt basis at all. Banks are advised to obtain legal assistance before proceeding with a loan in such case. Common examples of arrangements which can result in private activity bond status are the sale or lease of property to private parties, reserved capacity arrangements or other special arrangements regarding sewage treatment facilities, leases or management contracts with respect to hospitals, airports or similar enterprises, or development agreements in tax increment projects.
- (2) Subordinate entities include entities deriving their issuing authority from the Municipality or subject to substantial control by the Municipality (e.g., a municipal water or sewerage commission or housing authority).

- (3) Private activity bonds (such as "industrial development bonds") do not count toward the \$10,000,000 limitation; however, obligations issued on behalf of 501(c)(3) corporations (commonly hospitals or nursing homes) do count toward the \$10,000,000 limit.
- (4) If this certification cannot be made, banks will not be entitled to deduct, for federal income tax purposes, interest expense that is allocable to carrying or acquiring the Obligations.
- (5) The purpose of this certification is to demonstrate that the Municipality has complied with the federal reimbursement regulations. These regulations limit the ability of a municipality to use the proceeds of a tax-exempt borrowing to reimburse itself for expenditures previously made on a project. In general, proceeds of a tax-exempt borrowing cannot be used to reimburse expenditures made more than 60 days before adoption of a resolution indicating intent to reimburse those expenditures or issue tax-exempt obligations for the project, unless the expenditures fit into the "preliminary expenditure" exception.
- (6) This certificate should be dated the date that payment for the Obligations is actually received.

### **Town of Brooklyn: May 28, 1997 Meeting Minutes**

Present were Chairman Jim Scrivner, Supervisors Herb Hanson and Bob McNeely, and Treasurer Marie Ross. Town employee Brian Smith and three other town residents were also present.

The meeting was called to order by Chairman Scrivner at 8:02 p.m. and the Public Notice was accepted as read by him. A motion was made and seconded to appoint Eileen Scrivner as temporary clerk to take the minutes of this meeting.

**Bills:** Presented bills were reviewed and discussed. It was decided that Marie will review Mobil Fleet payments to ascertain the Town is current in payments, and to add item #19 to the list--reimbursement to Bob McNeely, New Officers' Seminar, \$40. A motion was made by H. Hanson to pay the bills as amended. Motion seconded by B. McNeely. Carried unanimously.

**Tractor Purchase:** Discussion centered around the purchase price and trade-in, interest rates, free finance vs. municipality discount and whether the tractor can be purchased within the 10% override decided upon at a previous meeting. It was decided that B McNeely will check on a finalized purchase price and J. Scrivner will contact Union Bank, Brooklyn for a short-term note interest rate for the Town. After discussion, the following motion was made by H. Hanson: To amend the approved action taken by the Board at the 5/12 meeting so that the 10 percent flexibility in the purchase of the 72HP Case IH for \$16,109 will include finance costs and any additional costs in the purchase of that tractor, and that the Town Chairman be authorized to obtain the best financing from lending institutions. Motion seconded by B. McNeely. Carried unanimously.

During further discussion it was recommended that the new tractor bucket be reinforced on the sides and underneath to increase its strength before use, which may be possible within approved budgetary allocations.

**Weight Limits:** Discussion centered around posted Class B weight limits on all town roads and the best possible way to notify the public what those signs mean. After discussion it was decided that Brian will check on prices to add "Local pick-up and delivery exempt" signs to the 28 Class B signs now posted. It was also decided that a press release will be written up and provided to various local newspapers so the public will be aware of what the signs mean and a write-up included in the next town newsletter. Chairman Scrivner will also speak with the officer who issued a citation for a weight limit violation.

**Ditching: Brooklyn-Albany Road:** The Board received an update on the progress of the ditching plans. The Town of Albany Board will be invited to attend the Town of Brooklyn Board Meeting on June 9 to discuss plans for smooth completion of the project. A public notice on the meeting will be posted.

**Town Attorney:** J. Scrivner read a letter from Attorney Dan Floeter in which he stated that he is leaving private practice effective May 31, 1997 for an appointment as a Dane County Family Court Commissioner. Attorney John Kisiel will remain in private practice. After discussion J. Scrivner made a motion that John Kisiel remain as our Town Attorney, seconded by H. Hanson. Carried unanimously.

**Miscellaneous:** The Town's regular monthly meeting will be held on June 16 and will be posted. Treasurer Marie Ross requested that she receive copies of handouts also.

A motion was made by B. McNeely to adjourn the meeting at 9:32 p.m., seconded by H. Hanson. Carried unanimously.

Respectfully submitted,

Eileen Scrivner

## TOWN OF BROOKLYN - PRESS RELEASE - JUNE 2, 1997

\*\*\* FOR IMMEDIATE RELEASE \*\*\*

For further information regarding this press release contact: Jim Scrivner, Town Chairman  
N9094 Legler Rd., Brooklyn, WI 53521, phone - 608/455-1722 , or e-mail - JBSCRIV@aol.com

RE: WEIGHT LIMITS ON TOWN OF BROOKLYN, GREEN COUNTY, ROADS

At the direction of the citizens at the 1997 Annual Town meeting the Town of Brooklyn Board of Supervisors has been working to implement measures to preserve the Town's single most valuable (and costly) asset - the 43+ miles of town roads in the Town.

The system of town roads was designed, built and has been maintained to bear traffic at a volume and individual vehicle weight typical of the past. Recent increases in both traffic volume and vehicle weight have put increasing pressure on the roads resulting in premature deterioration and breakup. At a recent Towns' Association meeting, members of the Board learned that an 80,000 pound truck (a full quad axle dump or milk truck or semi, for example) inflicts the same amount of wear and tear as 4,000 cars.

As a preservation measure while other or additional measures are being considered , the Board has chosen to designate all town roads as "**CLASS B HIGHWAYS**" consistent with definitions in the Wisconsin law. The Board has also chosen to allow an **exemption** for vehicles making **LOCAL PICK-UPS AND DELIVERIES** to sites within the Town, *but only when they are using a route that involves the least amount of travel on Town of Brooklyn roads.*

In simple terms, the Class B designation limits the weight of vehicles to 60% of their licensed Class A weight. The exemption for local pickup and delivery allows vehicles to travel at their full Class A licensed weight when they are making local pickups or deliveries.. Thus, local pickups and deliveries at Class A weights are allowed for such activities as hauling milk, produce, livestock, feed, seed, fertilizer, machinery and construction materials (examples - not intended to be an all-inclusive list).

The exemption reflects the Board's desire to not interfere with normal commerce and development by residents and landowners (that is - taxpayers) in the Town while at the same time limiting the use of town roads as "shortcuts" for those large trucks traveling through, but not having specific business in, the town.

All Town roads have been properly posted to notify truckers of the Class B designation. It is the driver's responsibility to understand and comply with the Class B requirements. Officers from the Green County Sheriff's Department and from the Wisconsin State Patrol will be enforcing the limitations on behalf of the Town.

The Board believes that this approach is a balanced one that will help to preserve the roads without inflicting undue limitations on users of the road. Citizens or truckers wishing further clarification may contact Brian Smith at the Brooklyn Town Hall - phone 608/455-6411 or the enforcement agencies noted above.

June 9, 1997 Regular Monthly Meeting Minutes

The June monthly meeting was held on Monday, June 12, 1997 at 7:30 PM at the Town Hall in Brooklyn. In attendance were Chairman Jim Scrivner, Supervisor Bob McNeely, Treasurer Marie Ross, and Clerk Judy Follett. Town employee Brian Smith was also present.

The meeting was called to order by Chairman Scrivner. The Public Notice was read by the clerk. The notice was accepted as read.

Brooklyn-Albany Road Ditching

As the only item on the agenda was the Brooklyn-Albany Road ditching, the Town of Albany board had been invited to attend along with the residents of that road. Chairman Scrivner asked all those people to introduce themselves: Albany Chairman Wesley Krepke, Supervisors Fred Baertschi and Bob Bump; Road residents Terry & Darlene Brewer, Lyman Fusion, and Burdell Trow. Two other residents were also present.

Bob McNeely began the discussion telling of the joint road between the townships - it is just over 4 miles long. Albany Chairman Krepke was asked to describe the work to be done: Blacktop 1 to 1.10 mile on the west end of the road - wedge / full overlay over it. Ditching where necessary. Roads will be shouldered with gravel.

There is a water problem at the T. Brewer home, east of their buildings - the water goes over the road. Do ditch work there to alleviate that problem. Krepke wanted to bury a 10 foot culvert upright in the ground, to be capped except when the frost is still on the ground, to drain water faster. Scrivner was concerned about the upright culvert - will it be acceptable to the regulatory authorities? Darlene Brewer then said the water point is only 20 feet deep. (House water) Terry Brewer suggested a berm to control the water. A plow can be used to build the berm. There will be two berms - along road and along the house. There is corn planted in the field - at least one row of corn will be lost. This is okay with the Brewers but let them know ahead of time when the work will be done. A 12" by 30' culvert will be needed.

Trow Road - Water also goes over the road here. Dig ditch and go east with the water there. That is close to Attica Road where the water comes out. The driveways there will need a culvert or the water will go into the field. One home has a culvert, if it can be cleaned out then a new one need not be purchased. West of Trow Road (on North side) a ditch will be dug.

Dan Kinney property - 2 gateways to be lowered, Kinney told Krepke to do the necessary work, but it was unsure if he will put a culvert in.

Lyman Fusion - Front yard ditch will be dug. Mr. Fusion noted that the snowplow throws rocks into the ditch as it comes around the corner. Please notify him if a new culvert will be necessary.

Where Attica Road comes out (Horn east fence line & Trow west fence line) - If water is drained to the East, culverts will be needed or water will drain into the fields. This affects 2 driveways. Land owners will need culverts or lose access to land. Size needed: 15" to 18".

Seeding: Per Brian Smith, the town has been responsible for seeding in the past. Lawn seed is used as it takes hold better.

A motion was made by B. McNeely: Commitments from the Town of Brooklyn in regard to the work to be done on the Brooklyn-Albany Road:

1. Brian Smith will use the truck to help haul dirt away.
  2. Seed the ditch and roadside berm on the Brooklyn side.
- J. Scrivner seconded. Carried unanimously.

Culverts: The Township will contact residents and give them the prices for the culverts. The \$25 truck charge will be prorated among the residents for the number of culverts on the truck.

Culvert prices quoted at the meeting: 12" \$5.27/foot; 15" \$6.13/foot; 18" \$7.08/foot; 24" \$9.16/ft.

If problems come up, residents were told to call Bob McNeely.

B. McNeely made a motion to adjourn the meeting at 8:20 PM. J. Scrivner seconded. Carried unanimously.

# **TOWN OF BROOKLYN, GREEN COUNTY, WI**

400 Main Street  
Brooklyn, WI 53521  
455-6411

## **2001 BOARD OF REVIEW**

MONDAY, JUNE 11, 2001                      7:30 PM

The 2001 Board of Review will convene on Monday, June 11, 2001 at 7:30 PM and will immediately adjourn, as the assessment roll is not yet complete.

Judy Follett  
Town Clerk

## **NOTICE OF OPEN MEETING**

Notice is hereby given that the Town Board of Supervisors of the Town of Brooklyn, Green County, WI will meet in open session on Monday, June 16, 1997 at 7:30PM at the Brooklyn Town Hall, Brooklyn, WI to discuss and act on the following matters:

- Call to order
- Notice of meeting
- Minutes - 5/12/97 & 5/28/97
- Pay Bills
- Treasurer's report
- 1997 Road Work
- Road Bids
- Tractor purchase
- Weight Limits
- Ditching: Brooklyn-Albany Road
- Official newspaper
- Driveway permits
- Planning Commission/Land division requests
- Alcohol/Cigarette licenses
- Safety Committee Report
- Recycling Report
- Assessor Lawsuit
- Other business as may properly come before the board
- Adjournment

Respectfully submitted,

  
Judy Follett, Town Clerk

Revised Agenda  
Posted: June 13, 1997



## June 16, 1997 Meeting Minutes

This special meeting was held on Monday, June 16, 1997 at 7:30 PM at the Town Hall in Brooklyn. In attendance were Chairman Jim Scrivner, Supervisors Herb Hanson and Bob McNeely, Treasurer Marie Ross, and Clerk Judy Follett. Town employee Brian Smith and 6 town residents were also present.

The meeting was called to order by Chairman Scrivner. The Public Notice was accepted as read by the clerk. All joined in the Pledge of Allegiance.

**Minutes of meetings 5/12/97 & 5/28/97** were reviewed and approved on a motion by H. Hanson and seconded by J. Scrivner. Carried unanimously.

**Bills.** Added June 1st payment of truck for \$28,663.01. H. Hanson made a motion to pay bills as amended. B. McNeely seconded. Carried unanimously.

**Treasurer's Report.** M. Ross read the Treasurer's report. (Clerk will update budget for next meeting & reconcile Treasurer's report. H. Hanson made motion to approve Report. B. McNeely seconded. Carried unanimously.

### **Dept. of Revenue:**

Michael Couillard introduced himself, a Supervisor of Equalization, and William Kranzusch, a Property Assessment Specialist (Senior Appraiser). He noted the assessors present: Gregory Gardiner of the reassessment firm and Jerry Coplien, the town's 1997 assessor and also the fill-in for 1996 (to sign the assessment roll). Green Co. Treasurer Mavis Robertson was also present. Her presence being to keep the county informed.

The direct participants in the reassessment, W. Kranzusch, J. Coplien, and G. Gardiner took an oath of office from the Clerk.

Mr. Couillard: Outline presented tonight: 1. DOR Supervision, 2. Procedures to be followed, and 3. Communication to be provided to the Town.

A 'Procedures for Supervising Assessments' handout was given to the Board. A copy of the DOR contract with the Gardiner Assessment Firm was also given to the Board. There are specific steps for the Gardiner Firm to follow. Mr. Kranzusch will periodically prepare a report for the town to keep the Board updated on the progress of the reassessment. All work should be completed by Nov. 1, 1997.

There will be a Board of Corrections instead of a Board of Review. DOR appointed personnel will be sitting on the board along with the Clerk Judy Follett. Judy will perform normal clerk duties but will be a non-voting member.

Jerry Coplien turned over the assessment records to the Gardiner Firm. The DOR gave them confidential tax documents including Transfer returns of the last three year's sales of property, 1994, 95, & 96 (for market studies) and the last two years of Equity reports which show the relationship of current assessments to those sale prices.

W. Kranzusch will schedule regular meeting times with the Gardiner Firm so that the DOR will be satisfied that the work is being done to their satisfaction. This will happen one time or more per month. Mr. Kranzusch will start the process with the assessor to be sure the procedures / materials / and methods are up to the quality expected.

The DOR asks the Town to provide:

1. Office space for assessor staff
2. Telephones and desks
3. Access to records
4. Individual Identification of property, legal descriptions, labels of assessment roll (CSM maps / aerial photo maps if necessary)
5. 2 sets of maps
6. Provide notices of assessments
7. Provide names and addresses where notices must be sent.
8. Schedule the Town Hall (so there will be no conflicts)

The Gardiner Firm will contact the Green Co. Sheriff's Dept. regarding the personnel performing the reassessments and the vehicles they will be driving.

DOR concerns:

Review first for Classification. Once classified, then need key determinant of how property valued.

Looking Back to 1996 - status of property at that time. Will need to rely on town board for information about changes, also rely on property owners.

When the assessment is complete, the tax will be determined after the Board of Corrections is complete. The 1996 tax reconciliation will be completed by the town clerk. It was unsure at the meeting, but the 96 charge or credit may be a 'special charge' on the 1997 tax bill to the current owner.

The DOR recommends the following when a specific question is asked:

1. Call the assessor's office.
2. See publication: Guide to Property Owners
3. See publication: Appeal Guide

These guides may be ordered for distribution to the general public.

At 8:55 H. Hanson made a motion to adjourn the meeting. B. McNeely seconded. Carried unanimously.

Judy Follett  
Town Clerk

## NOTICE OF OPEN MEETING

Notice is hereby given that the Town Board of Supervisors of the Town of Brooklyn, Green County, WI will meet in open session on Tuesday, June 17, 1997 at 7:30PM at the Brooklyn Town Hall, Brooklyn, WI to discuss and act on the following matters:

- Call to order
- ~~Notice of meeting~~
- 1996 Reassessment - joint meeting with DOR staff, assessor firm staff, and other involved parties
- Other business as may properly come before the Board
- Adjournment

Respectfully submitted,

Posted: June 7, 1997

  
Judy Follett, Town Clerk

### June 17, 1997 Meeting Minutes

This special meeting held in conjunction with the Dept. of Revenue was held on Tuesday, June 17, 1997 at 7:30 PM at the Town Hall in Brooklyn. In attendance were Chairman Jim Scrivner, Supervisors Herb Hanson and Bob McNeely, Treasurer Marie Ross, and Clerk Judy Follett. In addition to several town residents, also attending were DOR representatives: Michael Couillard, William Kranzusch, and Gene Miller, Green Co. Treasurer Mavis Robertson, Brooklyn assessor Jerry Coplien, and the reassessment assessor Gregory Gardiner.

The meeting was called to order by Chairman Scrivner. The Public Notice was accepted as read by the clerk. Chairman Scrivner stated that the notice had been posted in the official public buildings, it had been published in the Leader, and he had also sent a letter about the meeting to Don Luchsinger, the first signature on the petition. All joined in the Pledge of Allegiance.

Chairman Scrivner explained:

John Rader, Administrator, Division of State and Local Finance, had issued a Supplemental Order for a reassessment for the Town of Brooklyn for the year 1996 and the Dept. of Revenue representatives are here tonight to begin that process.

97 Roadwork Per Brian Smith

1. Crack filling on Alpine Road
2. Crack filling on Legler Road
3. Seal coating on Krause Road (1.2 miles)
4. 200' on Brooklyn-Albany Road are bad
5. Wedging on Amidon Road is bad; Benson to T is the worst part.

We are by passing work on Freidig Road and Behnke Road. These roads can't be repaired, they must be replaced.

It was noted that crack filling should be done when the weather is between 45 - 65 degrees. (They are closed up in the hot weather.)

**Bids.** Bids were received from 2 companies and also Green County.

1. Albany Materials (Alpine & Legler Roads crack filling only.)
2. B.R. Amon
3. Green County (Estimate only) (See bids for details.)

If we are spending over \$30,000 on this project, the contractor must pay prevailing wage rates. J. Scrivner will look into this wage rate condition. Bids were discussed. Question was raised about cost differences between B.R. Amon and the County. B. McNeely will look into the comparisons of these two bids.

Motion was made by H. Hanson to accept the B.R. Amon Bid for:

1. Crack filling on Alpine and Legler Roads.
2. Seal coating on Krause Road.
3. Seal coating on Brooklyn-Albany Road.

Second by McNeely. Discussion: These are the first four priorities. The Brooklyn Albany Road will take a lot of hot mix to fix (per Brian). The Green Co. bid shows too little mix. The crack filling should be done in 45 to 65 degree weather. Question whether Amon will be back in the fall. Also, prevailing rate must be met. The motion was amended that the crack filling be done in 45 to 65 degree weather. Carried unanimously.

The wedging on Amidon Road will be decided when the Board has a budget update.

**GTE notice** to bury telephone cables. H. Hanson made a motion to let GTE bury the cables contingent upon their restoring the roads. B. McNeely seconded. Carried unanimously.

**Tractor purchase.** B. McNeely described the new tractor we have purchased. The Bank of Brooklyn will give the Town a short term loan. Also, the old White tractor has been picked up.

**Weight Limit Update.** A press release was given to the following newspapers: Oregon, Evansville, Belleville, and Brodhead. It will be included in the next newsletter. The cost of additional signs: not to exceed \$7 per sign. H. Hanson made a motion to pick up signs for 'Local Pick up and Delivery'. B. McNeely seconded. Carried unanimously.

**Ditching - Brooklyn-Albany Road.** B. McNeely gave a review of the June 9, 1997 meeting.

**Official Newspaper.** Suggestions: Evansville, Brodhead, Monroe Times. J. Scrivner will get rate cards and analyze the costs.

#### **Driveway Permits.**

1. Carl Ihm. County Hwy. E. Motion by Hanson to approve with 24" x 30' culvert. McNeely seconded. Carried unanimously.
2. Gordon & Susan Goodspeed Miller. County Hwy. E. This is a joint driveway - all is in compliance with ordinance. Motion by McNeely to approve with a 18" x 30' culvert. Scrivner seconded. Carried unanimously.
3. Richard Gullick. 280' west on Elmer Road. 30' by 18" culvert required. Motion by McNeely to approve. Hanson seconded. Carried unanimously.

Brian Smith was asked to pick up the culverts.

**Planning Commission.** No report. They are educating the new members at this time.

#### **Alcohol / Cigarette Licenses.**

1. Brooklyn Sportsman Club. Class B Beer License. Motion made by Hanson to approve. McNeely seconded. Carried unanimously.
2. River Bends Tavern. Cigarette License, Class B Beer & Class B Liquor License. Motion made by Hanson to approve. McNeely seconded. Carried unanimously.

**Safety Committee Report.** Steve Miller gave the Safety Report. 1. Evansville Fire Dept. fee - they are having problems collecting the fee. 2. John Marx will be the Town representative to the Brooklyn Fire & EMS Board. 3. On consideration of duty to evaluate the town roads: Decision was to not add this to the committee's duties. 4. Barney Easterday submitted his letter of resignation from the Safety committee, effective 6/16/97. (J. Scrivner will send a letter accepting his resignation.) 5. Now there are two vacancies on the committee, including the chairperson position.

Bob McNeely spoke of his positions on the Safety Committee and also on the Evansville Fire District Board. This may cause possible conflicts. H. Hanson made a motion for Bob to remain on both. J. Scrivner seconded. Carried unanimously.

H. Hanson made a motion to approve John Marx as the Town of Brooklyn representative to the Brooklyn Fire & EMS Board. B. McNeely seconded. Carried unanimously.

Discussion of Evansville Fire Dept. User fee: We will wait to see the proposed ordinance and at that time talk to other fire districts and find out their intentions.

Decision was made to post the Safety Committee meetings. Meetings are on the 2nd Wednesday's of the month.

**Recycling Report.** Gwen Hay gave the recycling report. She handed out articles discussing the future of state funding.

**Assessor Lawsuit.** Wayne Damrow, the former assessor, is suing the Town of Brooklyn to collect funds he feels is due as a result of his former duties. J. Scrivner contacted the town's attorney. Discussion followed of how much time and money the town should spend on this. It was decided to see what the attorney comes up with.

**New Truck Insurance.** The Comprehensive and Collision Insurance value is \$7500. The new tractor should be covered by insurance as soon as possible.

**Discussion of Brian Smith's use of Village equipment.** The Board is concerned about damage to equipment while Brian is using it.

Treasurer Marie Ross was given permission to purchase a check signing stamp.

H. Hanson made a motion to adjourn at 10:30 PM. B. McNeely seconded. Carried unanimously.

*Judy Fallick  
Town Clerk*

To: Town of Brooklyn Board of Supervisors

From: Jim Scrivner

**INFORMATIONAL MEMO**

Date: 7/1/97

Subject: Assessor contract

+++++

Attached is a letter from our assessor. I have followed up with him as to the meaning of this. I have also talked with Attorney Kisiel who confirms that this is work that must be done. Mr. Coplien explains as follows:

Item 1 is work that must be done by 1/1/98 (thus during 1997). This involves correcting all legal descriptions for all parcels to put land with town roads on that parcel in a separate category. The actual clerical work can't be done until the 1996 and 1997 rolls are done which means in a very short time frame after November 1, 1997. This is in part due to the fact that all parcel cards will be in the care, custody and control of the Gardiner firm until after the Board of Corrections. This was not anticipated in his initial pricing since he was of the understanding it would be done as part of the reassessment. Because of the tight time frame, he will have to hire extra staff to get the job done.

*Gardiner  
now  
doing*

Item 2 is work to bring the 1996 assessment up to date for the year. As you will recall, the reassessment is as of 1/1/96. This involves factoring in all building permits, splits, calculations, and a final report for things occurring after 1/1/96 but before the books are officially closed for 1996. As with item 1, much of this can't be done until the reassessment is completed (target - 11/1/97).

Mr. Coplien will be at the 7/8/97 informational meeting and is willing to talk to any Board member about concerns, questions, etc. He will also be available for the 7/14/97 Board meeting where official action can be taken. Feel free to contact him directly if you so desire.

c:coplienlet

**COPLIEN APPRAISAL SERVICES, INC.**  
P.O. BOX 236  
MONROE, WI 53566  
608-325-5020  
FAX 608-325-5092

Mr. James B. Scrivner  
Chairman, Town of Brooklyn  
N9094 Legler Road  
Brooklyn, WI 53521

May 27, 1997

Dear Mr. Scrivner:

Since there is no Town Clerk for the Township I am taking this opportunity to write this letter to you regarding the Supplementary Order from the Wisconsin Department of Revenue. I assume that you have received your copy which states that the Gardiner Appraisal Service firm will be doing the real property and that I must do the personal property.

The State contacted me on this and advised that I would need to sign the tax roll as of January 96 as Assessor and also attend the open book and board of review sessions. In addition this also means that I must also do the maintenance, updating, open book and board of review for the year of 1996 along with the current year of 1997. At the time of the signing of my contract we assumed that the State would make the effective date of the reassessment January, 1997 and my original fee would have included the work for the year of 1997 which is current.

Based on this additional work for the full year of 1996 and my present 1997 maintenance I would submit the following proposal to the Town Board:

1. Increase my present contract fee effective July 1, 1997 from \$ 7,200 a year (\$600/month) to \$ 9,600 a year (\$800/month).
2. A flat fee for doing the 1996 maintenance, open book, and board of review, billed as work is progressing of \$ 6,000.

Will Bill  
Actual-  
up to  
6K

Please review this with the Board and if you would like me to attend the meeting please advise date and time and I will be in attendance.

Time is very important at this time since I will need to research all of the building permits, splits, sales for 1996 and to inspect the personal property in the near future.

## NOTICE OF OPEN MEETING

Notice is hereby given that the Town Board of Supervisors of the Town of Brooklyn, Green County, WI will meet in open session on Monday, July 14, 1997 at 7:30PM at the Brooklyn Town Hall, Brooklyn, WI to discuss and act on the following matters:

- Call to order
- Notice of meeting
- Minutes - 6/9/97, 6/16/97, & 6/17/97
- Pay Bills
- Treasurer's report
- Budget Update
- Road work for 1997
- Road Signage - generally, Davis (Mortensen Road)
- Equipment Repair
- Damrow lawsuit
- Reassessment Update
- Assessor contract amendment to encompass 1996 open items
- Driveway / field access road application / permit form / process
- Driveway / field access applications - Meyer, Mertens, others as may be applied for
- Planning Commission / Land division requests
- Safety Committee Report
- Recycling Report
- Other business as may properly come before the board
- Adjournment

Respectfully submitted,

Posted: July 5, 1997

  
Judy Follett, Town Clerk

## July 14, 1997 Meeting Minutes

The July monthly meeting was held on Monday, July 14, 1997 at 7:30 PM at the Town Hall in Brooklyn. In attendance were Chairman Jim Scrivner, Supervisors Herb Hanson and Bob McNeely, and Clerk Judy Follett. Treasurer Marie Ross was absent. There were 3 town residents also present.

The meeting was called to order by Chairman Scrivner. The Public Notice was accepted as read by the clerk. All joined in the Pledge of Allegiance.

**Minutes of meetings 6/9/97, 6/16/97, 6/17/97** were reviewed and approved on a motion by H. Hanson and seconded by B. McNeely. Discussion: J. Scrivner corrected cost of signs & culvert requirements on driveway permits. Everyone in agreement. Carried unanimously.

**Assessor Contract Amendment.** Assessor Jerry Coplien was present to answer questions about the increase of his fees for the year 1996. This is due to the DOR reassessment date set at 1/1/96. J. Scrivner read the informational memo he wrote to the board explaining Mr. Coplien's request. (Mr. Coplien's letter and J. Scrivner's memo are attached.) **Item 1:** No longer applicable as the Gardiner Firm doing the reassessment will be correcting the legal descriptions for all parcels to put land with town roads on that parcel in a separate category. **Item 2:** To bring the 1996 assessment up to date, including an open book and a board of review for a fee of \$6,000. Mr. Coplien explained the fee would be for actual services up to \$6,000. When asked to explain how he came up with the fee of \$6,000, Mr. Coplien stated that this work will not fall within his normal work flow as property cards won't be available until after Nov. 1st. The time frame to complete the work will be very tight. (The current year's contract with Mr. Coplien will not change.) Motion by J. Scrivner to approve actual billing for maintenance, open book, and board of review for 1996, not to exceed \$6,000, to Coplien Appraisal Service - to be paid in 1998. Seconded by H. Hanson. Carried unanimously.

**Bills.** After discussion of the bills, H. Hanson made a motion to pay bills as presented, including the hand written items. B. McNeely seconded. Carried unanimously.

**Treasurer's Report.** J. Follett read the Treasurer's report. H. Hanson made motion to approve Report. B. McNeely seconded. Carried unanimously.

**Updated budget numbers** were given to the board. The clerk was asked to detail the Highway labor by month through the current month.

**97 Road Work.** Repair work on Amidon Road: B. McNeely and Brian Smith did not get the comparison of the bids between B. R. Amon and Green County cleared up. J. Scrivner asked that Brian and B. McNeely or H. Hanson get together with Amon to get the complete information. (i.e. Fix entire road or just the worst part.) Use top figure of \$20,000. B. McNeely suggested to use the \$20,000 from County T to where the money is used up and then complete the rest of the repair next year. When he has the necessary information, Brian Smith will call J. Follett. J. Follett will relate the information to the board. Motion by B. McNeely that H. Hanson and Brian Smith meet with Amon; take the \$20,000 allotted and start repairs at County T and go as far as the \$20,000 will allow. J. Scrivner seconded. Discussion: H. Hanson concerned about what to do if Amon has problems with this. Motion carried unanimously.

**Misc. Road Repair.** B. McNeely concerned about:

1. Hot patch repairs done by B. Smith. RE: Rent expense and time.
2. Side of road break-up. How are we fixing?
3. Chipping
4. Spraying - What is legal?

These items will be brought up as agenda items in a future meeting.

**Road Sign at Davis residence on Mortensen Road.** The home is just over the crest of a hill. Eastbound visibility is okay, but visibility for westbound traffic is not okay. The question is whether a sign should be posted for safety. Two sign suggestions are 1. School bus stop ahead; and/or 2. Limited sight distance. H. Hanson felt the Davis' should come to a town meeting before the town commits to spending funds for a sign. Further discussion followed on the pros and cons of erecting a sign. B. McNeely made a motion to put sign(s) up. J. Scrivner seconded. Motion passed with two yes (McNeely & Scrivner) & one no (Hanson).

**Equipment Repair - Truck.** The truck may possibly need a complete overhaul. This work was originally to be done by Frank Raemisch. As Raemisch will not have time for the repair till October, B. McNeely will ask Tom Martinson for an estimate of time and money to fix the truck. He will also find out if the truck is covered under any warranty. McNeely will also get information from Brian Smith for fees that F. Raemisch was going to charge so that a comparison between the two may be made. This information will be communicated to the clerk who will then call Scrivner and Hanson

**Damrow Lawsuit.** Trial is set for Thursday 7/17/97 at 9 AM in Monroe. Town Attorney J. Kisiel believes the trial may be postponed till after Sept. 1st but he will not know for sure until Tuesday 7/15/97.

**Reassessment Update.** The reassessment firm, Gardiner Appraisal Service, met with interested residents on Tuesday, July 8th. The assessing process was explained and a question and answer session followed. J. Scrivner commented that the firm appeared professional and accommodating. Steve Miller said he gave them his phone number so an appointment could be set up, but the assessor never called. J. Scrivner will call the Gardiner firm to get an explanation.

**New Driveway Application Form/Process.** J Scrivner is working on a new form. It will be an agenda item for the August meeting.

**Driveway and Field Road Access Applications.**

1. Gene Meyer. Mortensen Road. Motion by H. Hanson to approve with 18"x 30' culvert contingent on land division approval and payment of fees. B. McNeely seconded. Carried Unanimously.
2. Vicki & Tom Mertens. King Road. Field Road Access. Motion by B. McNeely to reject as the access road does not meet criteria for a standard driveway/access road. H. Hanson seconded. Carried unanimously. J. Scrivner will send a letter of rejection to the Mertens along with a copy of the driveway ordinance.
3. Dahlman Street in Attica. Unknown if this is a town road. The board must get further details.

Misc.: Driveway permits go with the land, not the person obtaining the permit.

**Planning Commission Report** by Harriet Tolly. Land division: Preliminary approval has been given for: G. Meyer: 'B', with contingencies. Preliminary approval has also been given to Flood: 'A'. The Land Division ordinance "Order / Editing" revision is almost complete. Under discussion: Property frontage must be 200'; What should be the depth requirement? Commission members are getting information from other townships.

**Safety Committee Report** by Steve Miller. New appointments: Chairman: Steve Miller; Secretary: John Marx. Reported on Evansville preliminary ordinance to charge residents when the fire department is called. Discussion of ramifications of a charge like this when Town is supported by four different fire departments. Steve Miller stated that Brooklyn township needs an ordinance for future use. The committee will do the ground work in obtaining information from other districts.

**Recycling Report** by Gwen Hay. Information needed for DNR.

1. Need approximate weight per yardage from Waste Management.
2. H. Hanson will ask Brian Smith and Jerry Tilley to get receipts for weight for the recycled material.

Misc. Tuesday nights are getting busier at the recycling center.

**Other information.** J. Scrivner has loan papers from the Bank for the tractor. Interest charge is 6 1/4 %.

H. Hanson will talk to Brian Smith about removing the containment tanks from the Town Hall/Garage area. Thanks to Bob Abella for transcribing 13 hours of tape for town attorney John Kisiel.

H. Hanson made a motion to adjourn at 10:21 PM. B. McNeely seconded. Carried unanimously.

August 11, 1997 Meeting Minutes

The August monthly meeting was held on Monday, August 11, 1997 at 7:30 PM at the Town Hall in Brooklyn. In attendance were Chairman Jim Scrivner, Supervisors Herb Hanson and Bob McNeely, Treasurer Marie Ross and Clerk Judy Follett.

The meeting was called to order by Chairman Scrivner. The Public Notice was accepted as read by the clerk. All joined in the Pledge of Allegiance.

**Minutes of meeting 7/14/97** were reviewed - B. McNeely stated that a correction needs to be made to state that the town is covered by four fire departments. Approved on a motion by H. Hanson and seconded by B. McNeely. Carried unanimously.

**Bills.** After discussion of the bills, H. Hanson made a motion to pay bills as presented. B. McNeely seconded. Carried unanimously.



**Treasurer's Report & Clerk's Reconciliation.** H. Hanson made motion to accept Report. B. McNeely seconded. Carried unanimously. H. Hanson made motion to accept Reconciliation. B. McNeely seconded. Carried unanimously.

**Updated budget numbers** were given to the board.

**97 Road Work.** Amidon Road bid: Green Co. bid was lower than Amon's bid because their repair was 'one inch to one & one-half inch' before compaction and the Amon bid was one & one-half inch after compaction.

Amon completed the repair work on Amidon Road (\$20,000.) The work was started at County Hwy. T and they worked westward till the \$20,000 was used up.

The crack filling repairs for Alpine Road and Legler Road has not yet been done. Amon will try to complete it this fall.

The Board discussed that in the future, bids sent out for road repairs should contain stated specifications so that they may more easily compare the bids that are received. The bids received would also be more accurate. It was noted that Green County would still be an estimate.

The Board would like to come up with the 1998 road repair specifications for the 1998 budget. In the fall we will call a special meeting and the Board members will go out and view town roads. May possibly go out with the County expert and then use this information to set priorities.

**GTE repair work on Mortensen Road.** Repair lightening damage. Motion by H. Hanson to allow repairs. Seconded by B. McNeely. Carried unanimously.

**Hidden driveway signs on Mortensen Road:** 'School Bus Stop Ahead' sign is installed - 'Hidden Driveway' sign is on order.

**Loss of Street signs & other Criminal activity.** We are losing many street signs in the Township. We lost four over the past weekend. Some are being pulled out and others are being broken off. The signs most often taken are Stop signs and Stop Ahead signs. This is creating a very dangerous situation at some intersections. H. Hanson has stated that he would be willing to visit area High Schools to talk to the students.

Gas was stolen from a resident over a two week period.

Two vehicles on Amidon Road have been stolen.

In the next newsletter residents will be asked to report all criminal incidents that they see to the Green Co. Sheriff's department.

**Brooklyn-Albany Road Work.** Not much ditching has been done yet. Mr. Bump of the Albany Town Bd. has said that he didn't know when more would get done. Amon is paving the road. The only culvert needed will be for the Brewer's. Also, Brian Smith will open an existing culvert.

**Spraying of Township Roads.** Discussion of spraying weeds on the roadsides. We do **not** spray at this time. Brooklyn may have a problem with weeds in a few years. Milk haulers say their tanks are getting scratched now. We need to find someone to educate the Board on the legalities of weed spraying.

**Equipment Repair - Truck.** B. McNeely contacted Tom Martinson. Tom recommended an in-frame overhaul. He suggested that we take the truck back to Trucks Inc. where the prior work has been done. His reasoning for this is that if, during snow months, the truck's rear goes out, Trucks Inc. may not make the repair a priority if they had not done the engine work. As this repair may be expensive, there was a lengthy discussion - RE: Where to get the repair done; Cost; Warranty; Extent of repair to authorize.

J. Scrivner made a motion to repair the truck at a factory authorized dealer with the appropriate level of warranty. B. McNeely seconded. Discussion: Have dealer use best judgment to fix. Motion was amended by Scrivner to state: Repair up to and including an In-frame overhaul. Motion carried unanimously.

**Planning Commission Report** by Harriet Tolly. Presented land division on County Hwy. E for Kenneth Flood, a five acre parcel with 200' of frontage. Motion by J. Scrivner to approve as proposed. H. Hanson seconded. Carried unanimously.

**Green Co. Land Use Task Force.** J. Scrivner attended a meeting of the task force. This group, facilitated by Mike Jones, the County Extension Agent, includes the Green Co. Board chairman, some town board chairs, and some citizens from across the county. They were given one year to look at land use issues in Green County. They have been meeting for about 10 months. Their concerns are: Land Use and Farm Land Preservation. At this point, the task force is getting ready to present their findings in a report to the County. At the meeting, a

representative of each town gave a short presentation of their current land use situation (i.e. ordinances, committee status etc., concerns about annexation). J. Scrivner also stated that the Village of Brooklyn at one time only viewed land north of the village as an option for annexation, they now are more open to land in the Town of Brooklyn. Scrivner feels we should be aware of annexation issues. We need to be open to talking with the Village of Brooklyn. There is a statute called the '66/30 agreement' that permits government agencies to form cooperative ventures and share costs and liabilities.

A discussion of our land use followed. Our land use ordinance has two main jobs: 1) Preserving good farmland and 2) Limiting Density. We are better at limiting density than we are at preserving good farmland.

There is a Land Use meeting on 9/3 in Waukesha. There will be a whole coalition of groups attending to include villages, towns, and the farm bureau. Scrivner suggested that someone attend.

**Buildings and Grounds.** RE: Containment tanks. We have contacted Olin Oil but they have not yet removed the tanks. H. Hanson gave a history of the tanks and why we have them. Discussion of options to take to get rid of the tanks. H. Hanson made a motion to have the clerk send a letter to Olin Oil requiring the removal of the two storage tanks from the Town of Brooklyn hall property in thirty days. After thirty days, there will be a storage charge of \$20 per day. At the end of sixty days, if the tanks have not been removed, the township will have the tanks removed with the charge directly billed to Olin Oil. J. Scrivner seconded. Discussion: We will need to find someone to move the tanks. Where will we move them to? We could take them to the capped land fill that the town owns. What are the legal issues, get guidance from town attorney?

The motion then came up for a vote: Motion passed with two yes (Hanson and McNeely) and one no (Scrivner).

2nd issue: Olin Oil (Inserta-Kard Gas) statement shows a credit owed to town of \$841.91. Discussion followed as to confusion of where to send the checks - to Brodhead or to Indiana office. H. Hanson made a motion that he will go to Brodhead and talk to Ken Olin. Seconded by B. McNeely. Passed unanimously. The Clerk will contact the Brodhead office to get an accounting of all payments made to them. Marie Ross will go through her records and inform H. Hanson of all payments made to Olin.

The above motion concerning the letter to be sent to Olin Oil was amended by H. Hanson: Send letter to Olin Oil after H. Hanson meets with Ken Olin. Send letter by certified mail. Seconded by R. McNeely. Carried Unanimously.

Also, H. Hanson will contact the corporate Mobil Fleet office concerning the fleet charges.

**Road Weight Updates.** The Belleville Recorder has run the Town's Press Release.

B. McNeely brought to the attention of the board a situation concerning a local businessman, Roger Bergen. Mr. Bergen sells (and hauls) lime to farmers and he feels that not being able to use our class B roads to cross over into Rock County is causing him to go out of business. Mr. Bergen stated to McNeely that the condition of his truck makes him vulnerable to tickets if he travels on the class A highways. B. McNeely noted that Bergen's lime is of excellent quality. After discussion of the route that he takes, it was realized that it is only approximately two and one-half miles farther to stay on class A highways to reach his destinations. On his return, when his truck is empty, he may legally travel the class B roads. The Board recognizes that they are in a balancing act of working on behalf of the public good vs. the individual.

B. McNeely also informed the Board that the ticket received by milk hauler, Mark Arneson, was reduced to less than \$500. Mr. Arneson has changed his travel route.

**Reassessment Update.** Nothing new at this time. J. Scrivner has tried to reach assessors, but line has been busy.

**Damrow Lawsuit.** Have not heard anything new. Assume the trial was postponed till later date.

#### **Driveway Applications.**

1. Leo Long. Co. Hwy. E (1400' No. of Co. C). Motion by Hanson to approve with 18"x30' culvert and contingent on payment of fee. McNeely seconded. Carried unanimously.

2. Vicki & Tom Mertens. Application was denied at July meeting. Scrivner has since gone out with county speed charts and with someone from the County. He feels there are two alternatives:

1. Put drive in where first requested as there is a 40 mile/hour curve and visibility of 265' should be okay.

2. Put driveway on the curve of the road where there will be 300' of visibility.

Motion by Hanson to put driveway on the curve of the road that will give the 300' of visibility needed to be in compliance with our ordinance. An 18" x 30' culvert is required. McNeely seconded. Carried unanimously.

**New Driveway Application Form/Process.** J. Scrivner showed to the Board a draft of the new application form. He will go over the form with Attorney Kisiel. He asked for comments/suggestions from the Board.

**Safety Committee Report by Bob McNeely.**

Reported on Evansville preliminary ordinance to put unpaid fire call charges on the tax bill.

This is a very big issue with Evansville. Per Bob, Brooklyn township is the only town not taking action. The Evansville fire district has had 74 fire calls and only 21 have been paid. 1.7% is Brooklyn's share of the fire district. Per Hanson, we are in compliance with the existing contract. Evansville is not taking into consideration the rest of our township. He stated that our Board is responsible to all citizens. Scrivner stated that fees are different for each fire district. Also, he doesn't like being a bill collector for Evansville.

At this time, Hanson made a motion to suspend meeting time limit for this meeting. McNeely seconded. Carried unanimously.

The Board needs to know what the other Fire Districts are planning to do. What are other townships with multiple fire districts doing?

B. McNeely made a motion to have town attorney Kisiel clean up the draft of the Evansville fire district user charge to put on the tax bill. Scrivner seconded. Discussion: If taxpayer doesn't pay, will town of Brooklyn have to pay? Appeal process? Scrivner would like to see an appeal process if we pass an ordinance. Evansville has an appeal process that could lower the bill to just a labor charge. Scrivner asked if we would end up with something like this sooner or later anyway? No answer at this time. Scrivner stated that we should get the process started as a show of good faith. Vote: Motion passed with two yes (Scrivner & McNeely) and one no (Hanson).

**Recycling Report by Gwen Hay.** The contract with Waste Management terminates Jan. 1, 1998. Gwen sought bids from Green Valley and BFI Waste Systems. Costs were compared. Gwen recommends Green Valley. Also presented was the State of WI recycling political news. See attached letter. J. Scrivner will work on looking at the cost comparisons for the next monthly meeting.

H. Hanson made a motion to appoint Sharon George to the Recycling Committee. B. McNeely seconded. Carried unanimously.

B. McNeely made a motion to adjourn at 11:35 PM. J. Scrivner seconded. Carried unanimously.

Judy Follett  
Town Clerk

**RECYCLING REPORT: AUGUST 11, 1997**

Question: In the year of 1997, what may prove more lucrative than a gold mine in South Africa? The answer is a trash company in the State of Wisconsin. My search of truth in trash took me down many dark alleys this past month. Foremost, I found Waste Management, Global and B.F.I. on the New York Stock Exchange. Waste has assets of 10 billion. According to Waste News and Forbes Magazine, Waste hopes to have 20 billion assets by the year, 2000. With headquarters in Houston, Texas, B.F.I. (Browning-Ferris) is growing with approximately 6 billion assets.

I found their competition in Superio Services (a holding company) and Green Valley (a local and family owned company). Superio takes trash in Minnesota, Michigan and Wisconsin.

Upon the birth of recycling in 1989 and the state ordered closure of 1995, we chose to close our excellently maintained land fill early. We had to find a hauler for our waste. Then, I investigated the Green County Landfill and was told we would have to pay back several years cost and share the expense of several law suits leaning towards them at the time. The town chose not to be a partner of these expenses.

The decision was made to go with Ruefs, a local company. Ruefs sold out to Waste Management. At that time, I had preferred to go with Green Valley but found we could not because we did not belong to Green County Landfill.

Times and conditions do change, so, now, I decided to check with Green Valley again. They no longer have the restriction of belonging to the Green County Landfill as a requirement. They are not limited just to Green County, but now, have several other sources. Green Valley takes plastic 1 through 7. The other companies only take 1 through 2. Recyclables do not have to be separated at our center. They are dumped at their sources on conveyer belts and separated. I asked about broken glass and mixing colors of glass, which we have been told not to do. Green Valley says, "no problem", they have a market for broken glass!

Browning-Ferris (B.F.I.) and Waste Management <sup>have</sup> fought hard in the beginning to kill our recycling law, which Senator Spencer Black has worked so diligently to pass in the Wisconsin Legislator. They have <sup>been</sup> waiting in the wings. Waste Management filed in Federal Court in Chicago against Black's law to

keep out-of-state trash from coming to Wisconsin. Waste claimed, it interfered with state commerce (Inneestate) laws. Since then, Illinois has closed all of their land fills. Black worked to fill that loop hole. The appellate court ruling was not a total loss. The judges said Wisconsin could pass a constitutional ban on unrecycled out-of-state trash. Then along comes Senator Mary Panzer of West Bend, a member of the Joint Finance Committee. She sponsored the proposed change in the law. They want to take away the state's control and give it to individual communities. The land fill lobby finally got their way. Panzer's proposal passed the Joint Finance Committee on a vote of 14 to 2. All eight republicans voted for it; as did six democrats. Voting against were Senators Russ Decker and Brian Barke. (Please read accompanying article.)

Waste Management and B.F.I. have worked against those and myself, who believe in recycling and keeping out-of-state trash out of Wisconsin. I, whole heartily, recommend Green Valley, a local and independent company, to receive our recyclables and trash. (Please see insert)  
Respectively submitted, Gwen Hay.

*Gwen Hay*

#### September 8, 1997 Meeting Minutes

The September 1997 monthly meeting was held on Monday, September 8, 1997 at 7:30 PM at the Town Hall in Brooklyn. In attendance were Chairman Jim Scrivner, Supervisors Herb Hanson and Bob McNeely, Treasurer Marie Ross and Clerk Judy Follett. Gwen Hay & Steve Miller were also present.

The meeting was called to order by Chairman Scrivner. The Public Notice was accepted as read by the clerk. All joined in the Pledge of Allegiance.

J. Scrivner made motion to change the order of business so that the last agenda item would be the Damrow lawsuit. This was done so that the Board could go into a closed session at that time. B. McNeely seconded. Carried unanimously.

**Minutes of meeting 8/11/97** were reviewed. Approved on a motion by H. Hanson and seconded by B. McNeely. Carried unanimously.

**Bills.** After discussion of the bills, H. Hanson made a motion to pay bills as presented. B. McNeely seconded. Discussion: Mobil Fleet invoice: Bill back to Don Olin in Brodhead: 1. Interest on late payments and 2. The administration fee. Keep paying the tax exempt overhead fee. Get an account analysis from Mobil Fleet for all months that we have been charged by them. When purchasing fuel, each vehicle has it's own credit card (the lawn mower also). Authorized users are: Brian Smith, Gerry Tilley, Robin Patterson, Steve Grunnet, and Curt Golz.

Herb Hanson talked to Don Olin about the containment tanks still on town property. Clerk should now send letter about storage fee; have attorney okay the letter. J. Scrivner would like to see the letter before it is sent out.

Motion to pay bills - Carried unanimously.

**Treasurer's Report & Clerk's Reconciliation.** H. Hanson made motion to accept Report. B. McNeely seconded. Carried unanimously. H. Hanson made motion to accept Reconciliation. B. McNeely seconded. Carried unanimously.

Updated budget numbers were given to the board.

**Wis. Town's Assoc. Annual Convention** is Oct. 5-8. The Town will reimburse Registration fee, Meals, & Hotel expenses for Board members.

**98 Road Work.** H. Hanson said roads are in good overall shape compared to other townships. He explained that repair costs were kept down for 97 due to reassessment costs. Discussion took place regarding the best way to assess the condition of the town roads as we will be starting the 1998 budget process. It was decided that Brian Smith would prioritize the roads for the Board and then a special meeting will be called to travel every road in the township to assess the condition of the road and determine what it will take to fix it. The Board would like to have Dallas Cecil (The Road Commissioner of Green Co. Hwy Dept.) along with them for this meeting. The Clerk does not need to attend the meeting.

**GTE permit #159** to trench through blacktop on Mortensen Road. B. McNeely made a motion to approve the permit. H. Hanson seconded. Carried unanimously.

**Equipment Repair.** The truck was taken to Monroe Trucks Inc. For an in-frame overhaul. The radiator also must be fixed.

**Weight Limits.** Local Delivery & Exempt signs are up. Brian Smith has also put a sign up on Legler Road at Alpine Road as you are coming into the Town.

**Reassessment** is going smoothly. There was one reported incident where the assessor entered a residence without invitation. The residences are about complete. The Gardiner firm is now starting on the farms.

**Driveway Permits.** There were no driveway permits to approve.

J. Scrivner has discussed the new application form with Attorney Kisiel. Board discussed new form - no action needed.

**Planning Commission Report** by Harriet Tolly. Planning Commission gave final approval of Tolly's 'moving acreage'. Five acre parcel and a 35 acre parcel will become approximately 22.198 acres and 17.543 acres. There will be no new parcel and this is not a division of land so fee was waived. No Board action is required as the Ordinance does not apply to this. (Noted precedent: Carl Schultz). Harriet Tolly is resigning from the Planning Commission because as of 10/1/97 she will no longer be a resident of the Town of Brooklyn.

**Safety Committee Report** by Steve Miller. Reported on upcoming Belleville Fire Assoc. annual budget meeting on Sept. 29. Belleville would like to buy three new furnaces and 16 new coats in 1998. He noted that the firemen are giving \$5,000 in matching funds for the new coats. The Board must be present at this meeting as the budget will be voted on at that time.

Evansville Fire District has had 84 calls and \$9,320 in collected fees. Brooklyn has asked for an extension on our ordinance. No commitments were made by the safety committee. The Evansville Fire District will be voting on their 1998 budget on Oct. 7. Board action must be taken tonight to approve/disapprove the budget. Bob McNeely presented the Evansville budget to the Board. After discussion, B. McNeely made a motion to approve the Evansville Fire District budget as presented for \$156,825 with a variance of plus or minus \$6,000. H. Hanson seconded. Carried unanimously.

Fire fee collection ordinance: J. Scrivner discussed the Evansville ordinance with Attorney Kisiel. Scrivner stressed that the Brooklyn ordinance will be written for Brooklyn with it's four fire districts - we will not copy the Evansville ordinance. At this time Kisiel will advise against the ordinance. One reason he stated is that people need a reasonable idea in writing of what to expect as far as an appeal is concerned. H. Hanson suggested that the Evansville Fire District get in touch with Kisiel.

Allen Ferguson sent a letter stating that he would like to be on the Safety Committee. H. Hanson made a motion that Allen Ferguson be appointed to the Safety Committee. B. McNeely seconded. Carried unanimously.

Discussion of Direction the Safety Committee should take: Communication - How can Brooklyn help the County improve the 911 system for areas having problems. Steve Miller can call Sheriff Pat Conlin or our County Rep. Gil Hohnberger.

**Recycling Report by Gwen Hay.** Gwen reported on the results of the bids for picking up our garbage waste and recyclables. Monthly costs:

	<u>Current (Waste Mgt.)</u>	<u>BFI</u>	<u>Green Valley</u>
<u>Refuse:</u>	\$353 + tipping fee	\$195+/ton	\$110/every other week pick up \$193/weekly pickup (no tipping fee)
<u>Recyclables:</u>	\$135 Town emp. delivers to Madison	\$195	\$200 (no sorting except alum.)
<u>Total:</u>	\$488 + tipping fees	\$390+ per ton	\$310-\$393

H. Hanson made a motion to enter into a contract with Green Valley for the new contract year contingent upon receipt of contract stating terms & conditions. B. McNeely seconded. Discussion: Waste Mgt. Term clause. Send certified letter to Waste Mgt. Gwen Hay will call G.V. about sending us a contract. Carried unanimously.

**Official newspaper.** No report.

**Misc.** Tractor should have loader mounted in Sept. To be ready for October.

**Misc.** Schedule of future meetings / postings / and timetable of when to get items to the clerk was handed out by J. Scrivner.

At this time J. Scrivner made a motion to move to Closed Session to discuss pending litigation. ROLL: J. Scrivner- yes; H. Hanson-yes; and B. McNeely-yes. Motion carried unanimously.

Board adjourned from Closed Session at 10:40 PM on a motion by B. McNeely. H. Hanson seconded. Carried unanimously.

Judy Follett  
Town Clerk

### **Minutes of Brooklyn Town Board Meeting, Monday, September 22, 1997**

In attendance: Jim Scrivner, Herb Hanson, Bob McNeely, Brian Smith and Jeff Wunschel,  
Green County Highway Dept. General Superintendent

The meeting was called to order at 10:15AM with all supervisors present.

The notice of the meeting was read.

After a briefing, all in attendance participated in a tour of the town roads. The tour lasted from 10:30AM to 1:45PM. Roads were viewed as were the sites for 2 driveways.

The primary purpose of the tour was for supervisors to gain first-hand knowledge of the condition of the town roads so that an informed long-range plan with annual plans can be presented to the citizens of the town at the annual budget hearing. Jeff Wunschel will provide updated computer- generated information based on our observations.

No formal action or decisions were taken on the road plan at the meeting.

Driveway permit applications were acted on as follows:

Motion by Scrivner, Second by Hanson, passed unanimously to approve the driveway permit on Highway 92 east of Amidon Road for Dale and Marcy Waelti contingent on the culvert being extended to a full 30 feet of length as specified in the State Permit issued in 1983 and the Town of Brooklyn ordinance (if it is, in fact less, than 30' in length).

Motion by Hanson, Second by McNeely, passed unanimously to approve the driveway permit for Steve and Sharon Nellis on Freidig Road contingent on:

- the bank being cut open wide enough for waterways on each side of the driveway
- the road ditch being cut down to allow for an 18" X 30' culvert while maintaining grade requirements of the ordinance at the road
- the bank and field being cut back enough to meet the grade requirement of the ordinance
- the ditch being cut enough to allow free flow of water away from the culvert in both directions

Motion by Hanson, second by McNeely to adjourn. Passed unanimously.

2:45PM



minutes prepared by James B. Scrivner, Town Chairman

**Minutes of Brooklyn Town Board Meeting, Monday, September 29, 1997**

In attendance were Jim Scrivner, Herb Hanson and Bob McNeely from the Brooklyn Board and Steve Miller from the Brooklyn Safety Committee.

*Town of BR. designated safety committee rep to B'ville*

This joint meeting with the Belleville, Exeter and Montrose Fire Association and Belleville Fire District was called to order at 8:30PM. Notice of the meeting was acknowledged by Chairman Scrivner.

After presentation of the proposed budget by Chief Adams, the following actions were taken by the Brooklyn Board:

Motion by Hanson, second by McNeely, carried unanimously to vote in favor of the basic operating budget as proposed - total amount \$85,000. Upon call of the roll, the Brooklyn "yes" vote was cast. The roll call recorded unanimous support.

Motion by Hanson, second by McNeely, carried unanimously to vote in favor of the proposed "one time" expenditures capped at \$22,500 with a possible offset (reduction) from a donation from the Belleville Community Club. Upon the call of the roll, the Brooklyn "yes" vote was cast. The roll call recorded one dissenting vote. As a result this matter will be revisited on October 20, 1997 at a meeting adjunct to the Belleville EMS meeting.

Motion by Hanson, second by McNeely to adjourn. Passed unanimously.

9:30PM



minutes prepared by James B. Scrivner, Town Chairman

**Minutes of Brooklyn Town Board Meeting, Monday, October 20, 1997**

In attendance were Jim Scrivner, Herb Hanson and Bob McNeely from the Brooklyn Town Board and Steve Miller, the Chair of the Brooklyn Safety Committee and the designated representative from the Town of Brooklyn for the Belleville Fire and EMS.

This joint meeting with the Belleville, Exeter and Montrose Fire Association and Fire District and the Belleville, Exeter, and Montrose EMS Association and District was called to order at 8:45PM at the Sugar River Lanes in Belleville. Notice of the meeting was acknowledged by Chairman Scrivner. The meeting site was then moved to the Belleville EMS building in Belleville. Notice of the change of location was conspicuously posted at the Sugar River Lanes.

Additional information was presented by Chief Adams and several heating contractors

about the furnaces for the fire station and the need for new turn-out gear. Subsequently, there was a motion by Hanson, second by McNeely to approve the proposed "one time" budget item for the above in an amount not to exceed \$21,993. The motion carried unanimously. Upon a call of the roll, the Brooklyn "yes" vote was cast. The roll call recorded unanimous support. It is understood that the \$21,993 may be reduced by a donation from the Belleville Community Club.

The Belleville EMS budget was presented by Gary Ziegler. Discussion followed. Of particular note was a line item for \$10,000 for purchase of land for possible use for a new EMS facility in the future.

Motion by Scrivner, second by Hanson, carried unanimously to vote in favor of the proposed budget including the line item for purchase of land. Upon the call of the roll, the Brooklyn "yes" vote was cast. The roll call recorded unanimous support.

Motion by Scrivner, second by Hanson to approve purchase of lot #2 from Herb Blaser in the Greenway Cross Court subdivision for \$37,495 by means of a land contract with Blaser. All three Brooklyn supervisors voted "no". The board felt the motion (as passed by the EMS District) lacked specificity with respect to terms of purchase, interest rate, funding source, and who would be titled owner. There was consensus that the Town of Brooklyn should be included in an ownership position. Upon call of the roll, the Village of Belleville and the Town of Brooklyn cast "no" votes. As a result the matter will be revisited on November 3, 1997 or as soon as practical after that date. The Village of Belleville will be researching alternative sites and may make an alternative proposal(s), if they see fit.

Motion by Hanson, second by McNeely to adjourn. Passed unanimously. 11:45PM

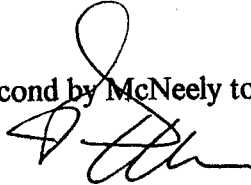

Minutes prepared by James B. Scrivner, Town Chairman

#### October 13, 1997 Meeting Minutes

The October 1997 monthly meeting was held on Monday, October 13, 1997 at 7:30 PM at the Town Hall in Brooklyn. In attendance were Chairman Jim Scrivner, Supervisors Herb Hanson and Bob McNeely, Treasurer Marie Ross and Clerk Judy Follett. Nine residents were also present.

The meeting was called to order by Chairman Scrivner. The Public Notice was accepted as read by the clerk. All joined in the Pledge of Allegiance.

**Minutes of meetings from 9/8/97 & 9/29/97** were approved as amended on a motion by H. Hanson and seconded by B. McNeely. Carried unanimously. Minutes of meeting from 9/22/97 were approved on a motion by H. Hanson and seconded by B. McNeely. Carried unanimously.

**Bills.** H. Hanson made a motion to pay bills as presented. B. McNeely seconded.

**Treasurer's Report & Clerk's Reconciliation.** H. Hanson made motion to accept Report. B. McNeely seconded. Carried unanimously. H. Hanson made motion to accept Reconciliation. B. McNeely seconded. Carried unanimously.

**Updated budget numbers** were given to the board.

Possible expenses for next year: New tires, New mower, Air jack, Sign replacement (& posts), Paint truck & fix window, Hydraulic lift for Recycle Center (to lift drums). Capital Equipment: \$5,000 toward future purchases. We must be careful to not increase the budget over the % limit where we lose state aids.

**98 Road Work.** On Sept. 22, the Board drove on all town roads to examine their condition. J. Scrivner then described the "Paser" manual (and computer spreadsheets) from the county to plan the fixing, maintenance, and upkeep for our roads. We have 42.3 miles of town road. (Only a small portion is gravel road). This is a six year plan. Discussion of repairs needed. Per Green County, Town of Brooklyn roads, when compared to other



Green County roads rank in the "Bottom of the middle".

J. Scrivner will write the grant for Trip funds (11/1/97 deadline.) The Trip grant must be for major road work, not seal coating or wedging.

On a motion by H. Hanson, Chairman should complete the Trip grant application for \$69,200 for repairs on Amidon Road, Hwy 92 to Benson Road (1.23 MI) and from Benson Road east to new pavement (.5 MI).  
Second by B. McNeely. Carried unanimously.

**WTA Convention.** J. Scrivner attended the Wis. Towns Assoc. Convention. He related information learned there: Class B liquor licenses are 1 per 500 people; if you don't use one, you lose it. The town clerk/treasurer does not need to be a resident. Possible Board of Review changes-Board stays only one hour unless people show up. Recycling laws will stay through the year 2000. Waste water treatment (septic tanks) are now under the Dept. Of Commerce (no longer DILHR).

**Damrow Lawsuit.** The Board met in closed session at the end of the regular Sept. Meeting. In the session, J. Scrivner informed the Board that the town attorney, J. Kisiel heard from Wayne Damrow's attorney. Mr. Damrow's attorney informed Kisiel that if the Town dropped it's counter-lawsuit for \$4999 against Mr. Damrow, then Mr. Damrow would drop his suit against the Town for \$4999. The Board disagreed with this in principal, but felt that pursuing the suit would bring on negative publicity etc. to the Town. The Board discussed that there must be full release from the suit. Motion by H. Hanson for the Town of Brooklyn to withdraw it's countersuit against Wayne Damrow with the terms to be the same as Wayne Damrow agrees to and that the report of this meeting to be made in general terms during the regular Oct. 13 board meeting. Second by B. McNeely. Carried unanimously.

**Reassessment Update.** The Newsletter will be going out shortly. The Open Book will be held on October 23 and October 25. The Board of Corrections will be on October 28, 1997. After this is completed, the 1997 work will be completed with the Open Book and Board of Review in November.

**Buildings, Grounds, & Equipment.** A letter was sent to Olin Oil Co. informing them of a charge if the containment tanks are not removed - the tanks are still here.

Discussion took place about the Hall furniture and the policy of loaning it out to residents. The furniture is getting old. On a motion by H. Hanson, equipment and furniture in the Town Hall will not be taken from the property. Second by B. McNeely. Carried unanimously.

**Green Co. Land Use Task Force Update.** J. Scrivner gave update, he stated that the Growth Management Plan will be presented to the Green County Board. Copies of the plan are available.

**Planning Commission Report** by Jim Kramer. Jim Kramer is the new Chairman of the Planning Commission. One land division by Herbert Harvey. He is allowed 2 divisions. This is the first division. The division is on Hwy. 92, east of the Bowhunters Club. Joint driveway agreement was reviewed by town attorney and found acceptable. Planning Comm. has approved. On a motion by H. Hanson, based on the Planning Commission, the land division to Robert and Brenda Lane be approved. Second by J. Scrivner. Carried unanimously.

#### **Driveway Permits.**

**Robert & Brenda Lane.** Joint driveway with H. Harvey. Harvey driveway will have to come up to code standards. Mr. Harvey's lawyer has a copy of the ordinance. Discussion was over the fact that Mr. Harvey may not be aware of his responsibility to bring his driveway up to code. Only one application needed, but entire drive must meet code. Motion by B. McNeely to approve permit, but entire drive must be brought up to code. Second by H. Hanson. Failed unanimously. Motion by B. McNeely to empower H. Hanson to contact Mr. Harvey, inform him of the ordinance and that his driveway must be brought up to code. If he agrees by written approval, then the driveway permit will be approved contingent on payment of fees. Second by H. Hanson. Discussion: Sign new application (application in both names). Carried unanimously.

**Safety Committee Report.** The Brooklyn EMS & Fire District budgets were presented. H. Hanson made a motion to approve the Brooklyn EMS & Fire District budgets with the understanding that we can't put final assessment dollars in at this time due to the reassessment. Second by B. McNeely. Carried unanimously.

B. McNeely stated that the Evansville budget was passed as presented last month.

At this time H. Hanson made a motion to waive the 10:30 PM closing time for this one meeting. Second by B. McNeely. Carried unanimously.

J. Scrivner presented the proposed Town of Brooklyn ordinance for payment of unpaid fire fees to the Evansville fire district. John Marx, safety committee member stated that he felt the Town should pay the fee to make treatment equal for all town residents. J. Scrivner will call the Evansville Fire District. He will also have the Town attorney, John Kisiel call the attorney representing the Evansville Fire District. B. McNeely stated that he is resigning as Town representative to the Evansville Fire District. He will not go to the next fire district meeting to present the Brooklyn ordinance.

**Recycling Report by Gwen Hay.** G. Hay reported on the Recycle Pledge. We will include this with the Town newsletter. The Green Valley contract begins January 1, 1998. This is a three year agreement.

**Official newspaper.** Monroe paper: \$6.75/col. inch. Brodhead paper: \$4.71/col. inch. No decision made.

H. Hanson made a motion to adjourn at 11:13 PM. Second by B. McNeely. Carried unanimously.

Judy Follett  
Town Clerk

#### November 10, 1997 Meeting Minutes

The November 1997 monthly meeting was held on Monday, November 10, 1997 at 7:30 PM at the Town Hall in Brooklyn. In attendance were Chairman Jim Scrivner, Supervisors Herb Hanson and Bob McNeely, Treasurer Marie Ross and Clerk Judy Follett. Town employee Brian Smith and a few residents were also present.

The meeting was called to order by Chairman Scrivner. The Public Notice was accepted as read by the clerk. All joined in the Pledge of Allegiance.

**Minutes of meetings from 10/13/97** were approved as amended on a motion by H. Hanson and seconded by J. Scrivner. Carried unanimously. Minutes of meeting from 10/20/97 were approved on a motion by H. Hanson and seconded by B. McNeely. Carried unanimously.

**Bills.** H. Hanson made a motion to pay bills as presented. B. McNeely seconded.

**Treasurer's Report & Clerk's Reconciliation.** H. Hanson made motion to accept Report. B. McNeely seconded. Carried unanimously. H. Hanson made motion to accept Reconciliation. B. McNeely seconded. Carried unanimously.

**98 Road Work.** J. Scrivner reported that he submitted the TRIP grant(Town roads improvement program). The amount submitted was \$69,200 to fix Amidon Road. One half of this would be eligible - But this amount is about half of the amount available for the entire county, so we will be receiving only a portion of this amount. We should hear from the county in January.

**Updated budget numbers** were given to the board. There will be a 'Working budget meeting' on Monday, November 17, at 7:00 PM. The Budget Hearing will be on Dec. 1, at 7:30 PM. (Due to posting requirements, this was changed to Dec. 5.) Jeff Wunschel from the Green County Highway Dept. Has been invited to come to the Budget Hearing to explain the passer system and to answer questions.

1998 Equipment needed: Mower, Air Jack, and Hydraulic lift -  
\$8,300 Woods mower (two five foot mowers): less mowing time, designed for municipal use.  
Rino mower - no dollar figure available yet.  
Air Jack - To lift the trucks to put chains on. No dollar figure available.  
Recycling equipment needed: \$300 Hydraulic lift to put onto tractor. Freight and customizing must be added to the \$300, this could add up to \$150.

#### 1998 Repairs:

Truck repair - \$500 to repair window & \$75 for paint. (Brian will do the painting.)  
New clutch for the Oshkosh. Brian will find out the cost of a new clutch.

#### Other 1998 purchases:

Stop signs at \$24.00 (We always have two on hand, we should increase this number.)  
Weight limit signs at approx. \$18.00 each.  
Sign posts (Wood are \$24 each & Steel are \$12 each)

**Reassessment Update.** 100 Parcel owners registered at the Open Book. Per the Assessor, this was a very high turn out. There were a number of changes made before and during the Open Book Session. There were eight appeals to the Board of Corrections. The assessments were sustained in all cases.

The clerk informed the Board that the Statement of Assessment sent to the state contained the manufacturing assessment from the original 1996 assessment (County Treasurer had informed the clerk). The clerk has sent in a corrected statement.

The Dept. of Revenue has stated that the Reassessment charge/credit may be paid (credited) in the two regular installments, Jan. and July. Jim Scrivner stated that he hoped this would not cause a cash shortfall in the first few months of 1998- (Due to more credits taken than payments made.)

BOARD OF REVIEW. NO date set. H. Hanson made recommendation that the current Board and Clerk should be on the Board of Review. (J. Scrivner, H. Hanson, B. McNeely, & J. Follett). He felt it would be unfair to ask other residents to sit on the Board this year as it will possibly be a difficult Review.

**Newsletter.** The next newsletter may include: Outcome of Reassessment, Driveway ordinance revision, Budget, Open Book, Board of Review, Recycling changes. J. Scrivner is updating the mailing list to include residents and non-resident owners.

**Facilities Work Plan.** Possible 1998 repairs may include:

Repair soffit on North side of salt shed

Replace cracked window glass south side, west end of hall

Repair or replace sign on the building

Repair or replace double doors into hall

Repair or replace service door into garage

Install bulb into spotlight for flag pole

2 Handicap Parking stalls

Budget items for above would include: Sign and service doors. Brian will get estimated costs.

**Containment tanks.** The tanks were removed by Olin Oil Co. On October 28, 1997.

H. Hanson made a motion to waive the penalty storage charges to Olin Oil as they were only a few days late.

Second by B. McNeely. Passed unanimously.

**Planning Commission Report** by Jim Kramer. One application for a 10.86 acre split located on the corners of Counties E & C by Ken & Beth Flood. This is the third of 5 splits. Division meets all criteria of ordinance. Commission recommends passage. H. Hanson made a motion that the request for the land division on Counties C & E for Kenneth Flood be approved as stated by the Planning Commission Chair. Second by J. Scrivner. Discussion: Access to adjacent fields. Board was informed that this is not a problem for tonight's meeting. Motion carried unanimously. Payment made tonight.

Possible new member: Resident Ann Schmidt. Unfortunately, she can not make Monday night meetings. She would be interested if the night of the meeting changes.

**Driveway Ordinance Revision.** Involves permits received prior to 3/20/96. The proposed change states:

#13. Any permit issued prior to March 20, 1996 shall be valid until July 1, 1998. If the property owner, their grantees, heirs or assigns fails to complete construction by such date, then the permit shall be deemed lapsed and the current property owner of record must reapply for a new permit under the current ordinance and comply with all requirements contained herein.

Part 5a (on page 1) was also updated to end the sentence: and the current Town of Brooklyn Ordinance regarding fees.

J. Scrivner made a motion that the Comprehensive Driveway Ordinance be amended to reflect the two changes. Second by H. Hanson. Discussion: Two instances where driveways are going in under old permits (but are being built to existing standards). Why asking people to pay for permits again. (The ordinance addresses this.) The newsletter will alert residents and non-resident owners of ordinance change. Motion carried unanimously.

**Driveway Permits.**

1. Bishop & Johnson. Co. Hwy. E (560' No. of Co. C). Motion by Hanson to approve with 24"x30' culvert and contingent on signature on permit and payment of fee. McNeely seconded. Carried unanimously.

**Safety Committee Report** by Steve Miller. The Belleville EMS land purchase has been postponed.

J. Scrivner attended the Evansville Fire District meeting with Steve Miller. Evansville Fire District requests that the Town of Brooklyn finish their Fire Response fee ordinance. Also, the fire district budget was once again voted on. Brooklyn voted yes. (The first Fire District budget meeting was improperly posted.)

H. Hanson made a motion to pay the Evansville Fire District \$2004.44 (of the total \$156,825). Second by B. McNeely. Discussion: Three equal payments can be made. Carried unanimously.

J. Scrivner presented the new ordinance Creating a Fire Protection Response Fee. Draft finalized by attorney Kisiel. J. Scrivner made motion to adopt the ordinance labeled Draft X. Second by H. Hanson. Discussion about the appeal procedure. Carried unanimously.

Evansville Fire District will send completed State Highway Fire Fee collection forms to clerk to sign and forward to the state.

S. Miller stated that Belleville probably will not develop a fee schedule.

New member for Safety Committee - Dan Keller. Steve Miller will call him.

The next Safety meeting will be after Jan. 1, 1998.



H. Hanson made a motion to adjourn at 9:30 PM. Second by B. McNeely. Carried unanimously.

Judy Follett  
Town Clerk

Budget presentation - Dec 5, 1997

NAME ADDRESS

RESIDENT  
YES or NO

Eileen Scrivner 19094 Legler Rd Brooklyn

Yes

Karen Hanson #997 Hwy 92, Brooklyn

yes

Mary Wunschel Monroe

No

Robin Patterson G-W-155 Brooklyn

yes

Brian Smith W 8195 Sandy Hook Rd.

yes

Jeff Wunschel 2754 2<sup>nd</sup> Ave Monroe

NO

DAVID BARKER W701 Hwy 92

YES

Jerome Grunert Brooklyn N8105 Langford Dr. Yes

ALAN FERGUSON N8607 FREIDIG RD BROOKLYN

YES

Randy Risch N8607 Freidig Rd Brooklyn

Yes

Jessie Stewart Hwy N8952 Legler Rd Brooklyn

yes

Daniel Keller N9183 Legler Rd Brooklyn

yes

Steven R Miller W11630 King Rd Brooklyn

yes

Sharon George W911 Amidon Rd Brooklyn

yes

Phil Brown W974 Hwy 92 Brooklyn

Lucille Brown W974 Hwy 92 Brooklyn

ALSO: Chairman J. Scrivner

1st Supr H. HANSON

2nd Supr B. McNeely

Treas. M. Ross

Clerk: J. Follett

# TOWN OF BROOKLYN

December 5, 1997 Meeting Minutes

There were three different meetings on Dec. 5, 1997, all were held at the Town Hall in Brooklyn. The meetings were called to order by Chairman Jim Scrivner at 7:30 PM. All joined in the Pledge of Allegiance. The clerk read the Public Notice. Attendance list is attached.

## PUBLIC HEARING ON THE PROPOSED BUDGET.

Chairman J. Scrivner explained the budget process that the Board had gone through to develop the 1998 Budget. He then went through the Budget line by line explaining the types of expenses/receipts that typically go into each line. Jeff Wunschel from the Green County Highway Department was there to explain the PASER system for grading highways and to answer questions. Many of Brooklyn's roads are 25 to 30 years old and we would like to get on a 10 year maintenance cycle.

The Budget Hearing was adjourned at 9:02 PM.

## SPECIAL TOWN MEETING OF THE ELECTORS

Resident Dave Batker chaired the Special Town meeting. He called the meeting to order at 9:05 PM.

D. Batker called for a motion to approve the 1998 budget Highway expenditures at \$276,120. The motion was made by Karen Hanson. Second by Phil Brown. (No discussion.) A yes vote was unanimous.

D. Batker called for a motion to approve the 1998 Town Levy as proposed: \$219,578. The motion was made by Robin Patterson. Second by Jerome Grunnet. (No discussion.) A yes vote was unanimous.

D. Batker adjourned the special town meeting at 9:10 PM.

## OPEN MEETING OF THE TOWN BOARD

At 9:11 H. Hanson made a motion to adopt the Town Budget as presented to the Town electors. He noted that the Highway expenditures and the Town Levy were passed with a unanimous yes vote. Second by B. McNeely. Carried unanimously.

B. McNeely made a motion to adjourn at 9:14 PM. Second by H. Hanson. Carried unanimously.

Judy Follett  
Town Clerk

<u>NAME</u>	<u>ADDRESS</u>	<u>RESIDENT</u> <u>YES or NO</u>
Eileen Scrivner	19094 Legler Rd Brooklyn	Yes
Karen Hanson	#997 Hwy 92, Brooklyn	yes

Maria Wunschel	Monroe	No
Robin Patterson	C-W-155 Brooklyn	Yes
Brian Smith	W 8195 Sandy Hook Rd.	Yes
Jeff Wunschel	2754 2 <sup>ND</sup> Ave Monroe	No
DAVID BAKER	W701 Hwy 92	YES
Jerome Grunmt	Brooklyn N8105 Legue Rd.	Yes
ALAN FERGUSON	N8607 FREIDG RD BROOKLYN	YES
Randy Risch	N8607 Freidig Rd Brooklyn	Yes
Gessie Stewart	N8952 Legue Rd Brooklyn	yes
Daniel Keller	N9183 Legue Rd Brooklyn	yes
Steven R Miller	W11636 King Rd Brooklyn	yes
Sharon George	W711 Conid Rd Brooklyn	yes
Phil Brown	W974 Hwy 92 Brooklyn	
Ruelle Brown	W974 Hwy 92 Brooklyn	
ALSO: Chairman J. Scrivner		
1 <sup>st</sup> Supr H. HANSON		
2 <sup>nd</sup> Supr B. McNeely		
Treas. M. Ross		
Clerk J. Follett		

### December 10, 1997 Meeting Minutes

The December 1997 monthly meeting was held on Monday, December 10, 1997 at 7:30 PM at the Town Hall in Brooklyn. In attendance were Chairman Jim Scrivner, Supervisors Herb Hanson and Bob McNeely, Treasurer Marie Ross and Clerk Judy Follett. Gwen Hay was also present.

The meeting was called to order by Chairman Scrivner. The Public Notice was accepted as read by the clerk. All joined in the pledge of Allegiance.

**Minutes of meetings** from Nov. 10, 17, 19 & Dec. 5 were approved as amended on a motion by H. Hanson and seconded by B. McNeely. Carried unanimously.

**Bills.** Discussion: Coplien invoice is \$100 over the usual amount. We will pay, but investigate. H. Hanson made a motion to pay bills as presented with note to check out #13. J. Scrivner seconded. Carried unanimously.

**Treasurer's Report & Clerk's Reconciliation.** H. Hanson made a motion to accept Report and Reconciliation. B. McNeely seconded. Carried unanimously.

Treasurer Marie Ross told the Board that she will put a notice in the Leader concerning December tax payments. In addition to the Leader, she will also post a notice on the Town Hall door.

Marie has also set up a worksheet to be used for Recycle Center collections. Jim will go over the worksheet with Jerry Schulz.

The town will need to purchase a Tax Collection Bond. The clerk will call Hagstrom Insurance and Rural Insurance for prices and will order the bond.

**Reassessment.** J. Scrivner has received eight calls. Discussion of timetable through 1997 assessment.

**Budget 98.** H. Hanson complimented J. Scrivner on his budget presentation.

**Roads.** Jim Kramer said he was very impressed with the way Brian Smith is taking care of the town roads.

**Planning Commission Report** by Jim Kramer. No parcel divisions. By January or February the commission will present their recommended changes to the Land Use Ordinance. There will be a public hearing on the changes.

**Driveway Permit Applications.** No applications for approval.

**Safety Committee Report.** Evansville Fire response fee ordinance: A Board of Appeals will be set up. There will be 3 members for 3 years.  
The Evansville Fire District will draft a letter of explanation to give to people.

**Town Attorney.** We must start looking for a new attorney to represent the town. J. Scrivner has started this process.

**Newsletter.** The next newsletter will include information about the Fire Response Fee Ordinance and the Amended Driveway Ordinance.

**Recycling Report** by Gwen Hay. Discussion of how recycling will change. We will continue to bale large plastic containers. J. Scrivner will talk to Jerry Schulz about this. B. McNeely will let Jerry know if he can't use newspapers.

Jerry Schulz & Brian Smith will coordinate the transition of haulers (Waste Mgt. to Green Valley). J Follett will get a copy of the letter of termination to Waste Mgt. to J. Scrivner.

H. Hanson will check out tire recycling.

**Revision of Resolution 5-16-92B.** Reimbursement of expenses. J. Scrivner presented first draft. He will continue to work on this and will also ask the advice of J. Kisiel.

**Special meeting payments.** Should there be a separate resolution for special meeting payments? H. Hanson believes this may be very difficult to draft. What is the statutory authority for this type of payment? J. Scrivner will check out.

**Draft of Driveway Ordinance Fee & Reapplication Fees.** J. Scrivner working on this.

**Other Business.** Gwen Hay reported that per the County Clerk Mike Doyle, there will be no primary election in February.

Brian Smith will get another cost estimate on the 'bat-wing' mower.

J. Scrivner will bring a 'calendar of events' to January's meeting. It will include equipment purchases etc.

Brian Smith will attend a seminar on highway safety, highway maintenance, and traffic control devices.  
Brian will have a performance review in February (in a closed session). Jim will try to update the job description.

B. McNeely made a motion to adjourn the meeting at 9:30 PM. Second by H. Hanson. Carried unanimously.



# GREEN COUNTY ROAD INDEX

The road index is an alphabetical listing of all the named roads in the county. In the section column, i.e. 6/31, means the road starts in section 6 and ends in section 31. A comma means the road is in sections listed but doesn't connect.

ROAD NAME	PG.	SEC.	ROAD NAME	PG.	SEC.	ROAD NAME	PG.	SEC.	ROAD NAME	PG.	SEC.	
<b>A</b>												
A&W ROAD	24	24	COON CREEK ROAD	17	29/30	DECATUR ROAD	23	21/24	GUTZMER ROAD	27	19/31,31	
ABELS ROAD	19	11	COTTAGE ROAD	23	15	DECATUR SYLVESTER RD	23	6,7/19	GUTZMEYER ROAD	21	6/7	
ADVANCE ROAD	11	22/24	COUNTY ROAD A	24	3/18	DECATUR-ALBANY RD	23	3/4	<b>H</b>			
AEBLE ROAD	19	14/26	COUNTY ROAD A	31	12/34	DECATUR-ALBANY RD	29	31,33/34	H KLASSY LANE	31	18	
AIRPORT ROAD	33	24	COUNTY ROAD B	11	16/18	DECATUR-SYLVESTER RD	21	1,12/13,24	HADDINGER ROAD	11	2/36	
AIRPORT ROAD	35	19	COUNTY ROAD B	9	13/18	DEERWOOD ROAD	29	29	HAFEN ROAD	13	35/36	
ALLEN ROAD	9	2/26	COUNTY ROAD C	24	24/30	DEPPLER ROAD	11	29/30	HALE ROAD	9	27/28	
ALLISON ROAD	19	1	COUNTY ROAD C	25	12/18	DILL ROAD	9	6/18	HALFWAY TREE ROAD	15	1	
ALLISON ROAD	25	36	COUNTY ROAD C	27	1/7	DINGES ROAD	11	33	HAMMERLY LANE	25	13	
ALPINE ROAD	37	3/6	COUNTY ROAD C	37	36(T4R9)/ 6(T3R9)	DISCH ROAD	25	4	HANEY ROAD	21	8	
AMIDON ROAD	37	10/12	COUNTY ROAD CC	27	4	DISCH ROAD	33	28/33	HANSON LANE	31	21/28	
ANDERSON LANE	31	29	COUNTY ROAD CC	35	3/33	DISRUUD ROAD	24	5/6	HARPER ROAD	25	36	
APPLE GROVE ROAD	24	2/3	COUNTY ROAD D	27	2/11	DIVIDING RIDGE ROAD	24	1/2	HARTMAN ROAD	15	35	
ARGUE ROAD	33	1/24	COUNTY ROAD D	35	14/35	DIVIDING RIDGE ROAD	25	6/9	HARTWIG ROAD	21	34	
ASHLEY LANE	33	2/1	COUNTY ROAD DR	19	25/36	DOG HOLLOW ROAD	17	19/20	HAUSER LANE	15	5	
ASMUS ROAD	11	2/3	COUNTY ROAD E	23	3/24	DOLAN LANE	19	17	HAVENS STREET	35	14	
ATKINSON ROAD	29	34/36	COUNTY ROAD E	29	3/34	DOUGHERTY CREEK RD	24	2/15	HAWK RIDGE ROAD	35	6	
ATTICA ROAD	29	4/9	COUNTY ROAD E	37	15/34	DOUGHERTY CREEK RD	31	35	HAY HOLLOW ROAD	31	4/21	
<b>B</b>												
BABLER LANE	9	32	COUNTY ROAD EE	27	7/12	DRAMMEN VALLEY RD	31	6	HAYDEN COURT	15	1	
BABLER ROAD	9	32/33	COUNTY ROAD EE	29	7/16	DUNCAN HILL ROAD	17	6/19	HAYES LANE	33	17	
BADGER ROAD	31	14/15	COUNTY ROAD F	23	5/24	DUNPHY ROAD	29	13/16	HEFTY ROAD	25	1/9	
BAGLEY ROAD	13	1	COUNTY ROAD F	29	32/33	DURST ROAD	33	15/16	HEIN ROAD	23	8	
BAGLEY ROAD	15	6	COUNTY ROAD FF	19	12/14	DUTCH HOLLOW RD	21	5/8	HELMEID LANE	31	33	
BAGLEY ROAD	21	36	COUNTY ROAD FF	21	7/12	DUTCH HOLLOW ROAD	27	32	HERMES LANE	31	18	
BAGLEY ROAD	23	31	COUNTY ROAD FF	23	7/17	<b>E</b>						
BALLS MILL ROAD	13	3	COUNTY ROAD G	15	3/34	E MADISON STREET	35	12	HIAWATHA ROAD	19	30	
BALLS MILL ROAD	21	10/33	COUNTY ROAD GG	15	2	E MELVIN ROAD	11	10/11	HIAWATHA ROAD N	17	13/36	
BALSAM COURT	23	36	COUNTY ROAD GG	23	25/35	E MIDDLE JUDA ROAD	13	2/5	HIGH SCHOOL ROAD	21	35	
BARTELT ROAD	9	24	COUNTY ROAD H	31	19/25,25	E PUDDLE DOCK RD	24	21/26	HIGHPOINT ROAD	25	18/21	
BAUMAN ROAD	11	36	COUNTY ROAD H	33	26/30	EDELWEISS ROAD	33	25	HILLCREST ROAD	35	10	
BAUMAN ROAD	13	31/32	COUNTY ROAD HK	11	19/31	EDELWEISS ROAD	35	30	HILL LANE	19	23	
BEHNKE ROAD	37	19	COUNTY ROAD HK	9	24/36	EDWARDS ROAD	29	14/22	HILTBRAND LANE	21	32	
BENKERT ROAD	19	11/15	COUNTY ROAD J	19	6/21	EDELWEISS ROAD	35	30	HILTBRANDT ROAD	13	5	
BENSON ROAD	37	1/13	COUNTY ROAD J	24	1/25	EDMUNDS ROAD	29	14/22	HILTON LANE	25	5	
BERGMAN LANE	31	27	COUNTY ROAD J	25	30/31	EDWARDS LANE	23	35	HOLCOMB LANE	25	13	
BERKHALTER ROAD	21	19/20	COUNTY ROAD J	31	1/36	ELMER ROAD	37	22/24	HOLLOWAY ROAD	25	35/36	
BETHEL ROAD	11	3/28	COUNTY ROAD K	11	1/12	EMBERSON LANE	31	29/30	HOLSTEIN PRAIRIE RD	24	2/13	
BETHEL ROAD	19	34	COUNTY ROAD K	13	7/25	ENGLISH SETTLEMENT RD	29	12/15	HONEY CREEK ROAD	11	7/30	
BIDLINGMAIER ROAD	9	31/32	COUNTY ROAD K	15	28/30	ERB ROAD	13	24	HOOSIER ROAD	15	35/36	
BIGGS ROAD	24	8/28	COUNTY ROAD K	19	35	ERICKSON LANE	31	2	HORAN ROAD	37	28/27	
BLAZER DRIVE	35	11	COUNTY ROAD KK	11	1	EVERGREEN STREET	23	10/15	HUDSON ROAD	9	26/27	
BLOOM LANE	11	4	COUNTY ROAD KK	13	6	EVERSON ROAD	29	19	HUGHES ROAD	35	1/12	
BLUE VISTA LANE	33	9	COUNTY ROAD KK	19	36	EXETER CROSSING RD	33	35/36	HUMMER ROAD	13	28/29	
BLUMER ROAD	13	7/8	COUNTY ROAD KK	21	31	EXETER CROSSING ROAD	35	28/30	HUSTAD LANE	33	6	
BORCHART ROAD	23	12	COUNTY ROAD KS	13	1/8	<b>F</b>						
BRODHEAD AIRPORT RD	15	1	COUNTY ROAD M	17	4,10/33	FAHEY ROAD	35	5/10	HUSTAD VALLEY RD	31	1	
BRODHEAD AIRPORT RD	23	36	COUNTY ROAD M	24	28/33	FAIRFIELD ROAD	13	32	HUSTAD VALLEY ROAD	33	5/8	
BROOKLYN-ALBANY RD	29	1/5	COUNTY ROAD M	9	4,4/32	FAIRVIEW ROAD	25	14/15	ILIFF ROAD	19	21/22	
BROOKLYN-ALBANY RD	37	32/36	COUNTY ROAD MM	37	1	FALK ROAD	17	23/24	INDERGAND LANE	19	9	
BROUGHTON ROAD	29	31	COUNTY ROAD MM	9	5/6	FARMERS GROVE RD	31	35/36	IRISH LANE	33	9	
BROWN DEER DRIVE	23	14	COUNTY ROAD N	19	3/33	FARMERS GROVE RD	33	31/33	ISLEY LANE	25	30	
BRUNKOW ROAD	13	11/35	COUNTY ROAD N	25	3/33	FELDT ROAD	21	6/7	<b>J</b>			
BUCHSKIN ROAD	19	5	COUNTY ROAD N	33	27/34	FELLER ROAD	35	35	JEFFERY ROAD	11	2/14	
BUCKEYE ROAD	31	4/7	COUNTY ROAD NN	33	26/27	FIEDLER ROAD	27	24	JEGULM LANE	31	4	
BUCKHORN ROAD	17	32/33	COUNTY ROAD O	33	5/14	FIELDT ROAD	27	19/31	JEREMIASON LANE	31	33	
BUCKHORN ROAD	9	4,5/6	COUNTY ROAD OK	15	5/30	FIGI ROAD	11	19/20	JORDAN CENTER ROAD	17	2/10	
BUCKSKIN ROAD	25	30/32	COUNTY ROAD OK	23	20/32	FJELSTAD LANE	31	1	JORDAN COURT ROAD	24	34/35	
BUEHLER ROAD	19	3	COUNTY ROAD P	11	30/36	FOX VALLEY ROAD	9	30	JORDAN ROAD	13	23/24	
BUMP ROAD	29	25/28	COUNTY ROAD P	13	29/30	FRANKLIN ROAD	11	3/6	JORDAN ROAD	15	19/20	
BUOL ROAD	35	23/27	COUNTY ROAD P	9	33/36	FRANKLIN ROAD	9	1/2	JOY DELL ROAD	19	21/28	
BUR OAK LANE	25	11	COUNTY ROAD S	13	1/36	FRANKLIN STREET	13	2	<b>K</b>			
BUTTS ROAD	9	9/10	COUNTY ROAD S	21	12/36	FREERPORT ROAD	13	32	KADERLY ROAD	15	8/9	
<b>C</b>												
CADIZ SPRINGS ROAD	17	27/34	COUNTY ROAD SS	21	21/24	FREI ROAD	37	5	KAMMES DRIVE	35	21	
CADIZ SPRINGS ROAD	9	3	COUNTY ROAD SS	23	19/20	FREIDIG ROAD	37	9/20	KEEGAN LANE	17	9	
CARDINAL ROAD	23	35	COUNTY ROAD T	15	1/36	FREITAG LANE	33	32	KELLER ROAD	11	6	
CARTER ROAD	13	16/17	COUNTY ROAD T	23	24/36	<b>G</b>						
CEMETERY ROAD	27	7/18	COUNTY ROAD T	29	1/13	GEIGER LANE	35	21	KELLER ROAD	24	12	
CENTER ROAD	19	2/3	COUNTY ROAD T	37	1/36	GERBER ROAD	13	25	KELLY ROAD	37	21/28	
CENTER ROAD	25	15/34	COUNTY ROAD U	33	3	GERBER ROAD	15	30	KEMPERER LANE	33	27/34	
CHICAGO ROAD	31	14	COUNTY ROAD W	33	13/14	GIESE ROAD	13	11/12	KENNEBEC LANE	33	26	
CHRISTIAN ROAD	35	5/17	COUNTY ROAD W	35	15/18	GIESE ROAD	15	2/6	KESSLER LANE	21	14/23	
CHURCH ROAD	25	17/32	COUNTY ROAD X	29	6/7	GILBERTSON ROAD	27	28/30	KING ROAD	37	13/16	
CINCINNATI ROAD	29	28	COUNTY ROAD X	35	13/36	GILSON LANE	31	21	KLASSY ROAD	33	8/9	
CLAR-KEN ROAD	19	27	COUNTY ROAD X	37	19(T4R9)/ 6(T3R9)	GLENWAY ROAD	37	3	KLONDIKE CH'SE FACT RD	17	11	
CLARENCE LANE	15	2	COUNTY ROAD Y	17	18/25	GMUR LANE	33	27	KLONDIKE ROAD	17	2/23	
CLARK ROAD	9	30/31	COUNTY ROAD Y	19	21/30	GOEPFERT ROAD	19	12/13	KLOSTERMAN LANE	31	22	
COATE AVE W	27	7	CRAZY HORSE LANE	23	26	GOLF COURSE ROAD	23	10/14	KOLLER CIRCLE	25	15	
COLD SPRINGS ROAD	19	1	CREST COURT	29	29	GOLF LANE	23	15	KOPLIEN ROAD	19	36	
CONDON ROAD	23	2	<b>D</b>						KRAUSE ROAD	37	35	
CONDON ROAD	29	35	DAVIS ROAD	9	8/9	GOULD HILL ROAD	31	30/31	KREBS ROAD	9	29	
CONFER COURT	23	36	DAYTON STREET	35	14	GREEN VALLEY ROAD	9	27/34	KRISTY LANE	33	15	
CONSERVATION ROAD	29	17	DAYTON-WOOD ROAD	35	11	GREENBUSH ROAD	19	25	KRUEGER ROAD	27	15/16	
			DEAN LANE	33	14	GREENBUSH ROAD	21	25/31	KUBY ROAD	33	13/14	
			DEBRUIN LANE	21	13	GREENBUSH ROAD	23	30	KUBY ROAD	35	18	
						GROSEN ROAD	25	19	KUBENZI ROAD	31	1	
						GUTZMER ROAD	19	1/12	KUNDERT ROAD	11	19	
						GUTZMER ROAD	25	25/36	KUTZKE ROAD	33	15/22	

ROAD NAME	PG.	SEC.
L		
L SUGAR LN	25	10
LADWIG ROAD	21	9/21
LAGESON LANE	31	20
LAKE DRIVE	23	10
LAKE VIEW CIRCLE CT	23	14
LARRY'S LANE	31	20/29
LAWYER ROAD	9	21
LEE LANE	31	10
LEE VALLEY ROAD	37	5
LEGLAR ROAD	31	6/7
LEGLAR VALLEY ROAD	33	22/23
LEWIS ROAD	17	7/19
LIBERTY POLE RD	37	10/15
LINCUM ROAD	9	19
LOCUST ROAD	24	13/24
LOOP ROAD	17	14/26
LOVELAND ROAD	25	22
LOYALTY ROAD	31	29/32
LUMBER YARD ROAD	13	1

ROAD NAME	PG.	SEC.
M		
MALCOVE LANE	23	35
MANSON DRIVE	19	27
MARIE COURT	29	21
MARK'S LANE	31	7
MARSHALL BLUFF RD	27	5
MARSHALL BLUFF RD	35	29/32
MARTINTOWN ROAD	9	32
MARTY LANE	33	20/21
MARTY LANE	35	20
MARTY ROAD	33	18/21
MARY LANE	23	14
MAURER LANE	33	4
MCDERMOTT ROAD	29	1
MCGRATH LANE	17	4/5
MEADOW BROOK ROAD	24	4/10
MEADOW VALLEY ROAD	33	27/33
MEIERS ROAD	21	29,8/20
MELLENBERGER ROAD	9	10/15
MELVIN ROAD	9	11/12
MIDDLE JUDA ROAD	11	1
MILLER LANE	23	11
MILLER ROAD	9	16
MILLS STREET	13	2
MILWAUKEE STREET	35	12
MINERT LANE	31	9
MINGS ROAD	11	2/3
MOHNS ROAD	21	36
MOHNS ROAD	23	31
MOHNS-CLARK ROAD	15	26/27
MON-SYL TN ROAD	19	24/25
MONROE ROAD	18	23/26
MONROE-SYLE TN LN RD	21	19/30
MONTGOMERY ROAD	13	5/6
MORRIS LANE	33	25
MORTENSON ROAD	37	3/5
MT HOPE ROAD	15	2/35
MYRT LANE	23	14

ROAD NAME	PG.	SEC.
N		
N ARGUE ROAD	35	6/20
N CLARNO ROAD	11	3/22
N CROSBY COURT	15	1
N JORDAN-WIOTA RD	17	7/18
N MILL ROAD	15	8/17
N MONROE STREET	27	7
N SUNSET ROAD	24	27/36
N WILDLIFE ROAD	24	18/19
NEIL KLASSY LANE	31	7
NILLETRICH ROAD	11	10
NORTH DRIVE	23	1
NORTON ROAD	13	14
NORWEGIAN ROAD	29	7/8
NYE ROAD	35	33/36

ROAD NAME	PG.	SEC.
O		
OAK VIEW COURT	23	14
OAKLEY ROAD	15	30/31
OAKRIDGE ROAD	23	35
OLD ARGYLE ROAD	19	27
OLD MADISON ROAD	33	11
OLIVER ROAD	27	27/36
OLIVER ROAD	29	31
P		
PARK ROAD	23	4/27
PATTERSON ROAD	11	4/5
PAUST LANE	31	10
PECKHAM ROAD	29	27
PEDEE ROAD	15	22/23
PEEBLES ROAD	29	23/26
PEERLESS ROAD	33	1
PERNOT LANE	35	13

ROAD NAME	PG.	SEC.
PETERS LANE	33	25
PFEUTI ROAD	27	25
PIERCE ROAD	25	13/24
PIERCE ROAD	27	18
PILZ ROAD	9	9/10
PINE COURT	23	36
PINE COURT	23	15
PINE STREET	23	36
PINE STREET	23	10/15
PINE TREE RD	17	33/34
PINE HAVEN ROAD	29	17
PINE VALLEY ROAD	35	28
PINNOW ROAD	23	31/32
PIONEER ROAD	33	7/10
PLAZE ROAD	9	14
POND VIEW ROAD	19	32
POPLAR GROVE ROAD	31	12/13
POPLAR GROVE ROAD	33	7
POSTVILLE ROAD	24	3
POSTVILLE ROAD	31	28/34
PRAIRIE ROAD	23	5/7, 17/20
PRAIRIE VIEW ROAD	24	16/23
PRATT ROAD	27	8
PRESTON ROAD	13	12
PRESTON ROAD	15	17/18
PRIEN ROAD	21	21
PRIMROSE CIRCLE RD	33	4
PURDHON LANE	31	4
PURINTUN ROAD	27	21/24
PURINTUN ROAD	29	19/28

ROAD NAME	PG.	SEC.
Q		
QUARRY ROAD	24	1/2

ROAD NAME	PG.	SEC.
R		
RACE ROAD	23	13/24
RADIO LANE	13	6
RADIO LANE	21	31
RAHBERGER ROAD	13	19/29
RAT HOLLOW ROAD	24	29/31
RECHSTEINER ROAD	21	2/11
RECHSTEINER ROAD	27	26/35
RED CEDAR LANE	23	36
REMY ROAD	35	2
RICHLAND ROAD	13	5/8
RICHLAND ROAD	21	31
RIDGE ROAD	17	20/32
RIEMEI ROAD	23	7
RINGHAND ROAD	21	4
RINGHAND ROAD	27	28/33
RIVER ROAD	27	16/20
ROBBY ROAD	25	34
ROCK HILL ROAD	15	23/24
ROLLING ACRES LANE	19	23
ROTHENBUEHLER ROAD	17	12
ROTHENBUEHLER ROAD	19	6/7
ROUND GROVE ROAD	19	13/14
RUFENACHT ROAD	19	29
RUFER ROAD	17	2
RUFER ROAD	24	35
RUFU LANE	21	22

ROAD NAME	PG.	SEC.
S		
S CLARNO ROAD	11	27/34
S CROSBY COURT	15	1
S DUTCH HOLLOW RD	21	8/18
S JORDAN-WIOTA RD	17	18/19
S MILL ROAD	15	21/33
S WILDLIFE ROAD	24	19/29
SAMPSON ROAD	13	19
SANDY HOOK ROAD	37	17/29
SAWMILL ROAD	31	20/27
SCHAEFER LANE	35	11
SCHAEFER ROAD	35	11
SCHALLER ROAD	29	10

ROAD NAME	PG.	SEC.
SCHARDE RD	21	17
SCHILT ROAD	35	15/22
SCHINDLER ROAD	13	4/9
SCHLAPPI ROAD	9	32/34
SCHNEEBERGER ROAD	27	14/23
SCHRAPFER LANE	11	35
SCHUEYVILLE ROAD	11	27/35
SCHULTZ ROAD	11	5
SCHUTT ROAD	21	29
SCOTCH STREET	23	36
SHAGER LANE	31	20
SHANGHI ROAD	13	25/26
SHANGHI ROAD	15	31/35
SHORT LANE	21	33
SILVER ROAD	27	2/22
SILVER ROAD	35	34
SKINNER HOLLOW	17	1/13

ROAD NAME	PG.	SEC.
SKINNER HOLLOW ROAD	24	25/36
SKYLINE ROAD	35	28
SMITH ROAD	37	14/26
SMOCK VALLEY ROAD	17	28/36
SMOCK VALLEY ROAD	17	31/33
SMOCK VALLEY ROAD	19	31/32
SMOCK VALLEY ROAD	9	6
SPEICH ROAD	21	3
SPOERRY ROAD	21	1
SPOERRY ROAD	27	35
SPRING CREEK ROAD	15	14/15
SPRUCE DRIVE	23	36
ST JOHN ROAD	23	13
STATE HIGHWAY 81	24	31/32
STATE HWY 104	23	1/24
STATE HWY 104	29	24/36
STATE HWY 11	11	5/6
STATE HWY 11	13	4/6
STATE HWY 11	15	2/6
STATE HWY 11	21	31,32/35
STATE HWY 11	23	24/35
STATE HWY 11	9	1/6
STATE HWY 39	25	2/12
STATE HWY 39	27	7/25
STATE HWY 39	29	29/30
STATE HWY 39	31	6/12
STATE HWY 39	33	7/35
STATE HWY 59	19	25/36
STATE HWY 59	21	1/30
STATE HWY 59	23	6
STATE HWY 59	29	13/31
STATE HWY 69	11	3/33
STATE HWY 69	19	1/34
STATE HWY 69	25	2/12, 25/36
STATE HWY 69	27	7/19
STATE HWY 69	33	1/35
STATE HWY 78	31	5/7
STATE HWY 81	13	1/2, 4/6
STATE HWY 81	15	1/6
STATE HWY 81	17	6/13
STATE HWY 81	19	18/36
STATE HWY 81	21	31, 32/35
STATE HWY 92	35	3/12
STATE HWY 92	37	1/18
STATE HWY 92	19	32/36
STATE LINE ROAD	15	31/36
STAZT ROAD	21	9
STAUFAFACHER ROAD	13	6
STAUFAFACHER ROAD	21	31
STEINER ROAD	17	36
STEINER ROAD	19	31
STEINER ROAD	9	1/13
STEWART ROAD	31	28
STINER ROAD	11	6/18
STREIFF LANE	33	14
STROMMEN LANE	31	21
STUBBE ROAD	9	23/28
STUDDER LANE	25	11
SUBURBAN DRIVE	29	21
SUGAR RIVER PKWY	29	21/28
SULLIVAN LANE	25	30
SULZER ROAD	27	31
SUNNYSIDE ROAD	31	7/17
SUNRISE COURT	23	14
SUNSET VIEW LANE	33	9
SYLVESTER ROAD	21	15/16
SYSE LANE	31	20

ROAD NAME	PG.	SEC.
T		
TAYLOR TRAIL	23	35
TEN EYCK ROAD	23	25/32
TENNEY ROAD	15	1
TERESA COURT	23	35
THOMAS ROAD	25	7/18
THORP ROAD	11	33
TIN CAN ROAD	29	18/30
TITUS LANE	33	8
TN CENTER ROAD	11	13/15
TN CENTER ROAD	13	13/18
TN CENTER ROAD	15	13/18
TN ROAD 20	17	4
TN ROAD 26	35	12
TN ROAD 27	25	2
TN ROAD 36	15	30
TN SHOP ROAD	9	22
TOLLEFSON LANE	35	8
TOWNS ROAD	21	2/4
TOWNS ROAD	23	5/6
TOWNS ROAD	29	32
TRAIL ROAD	23	3
TROTTER ROAD	17	6/7

ROAD NAME	PG.	SEC.
TROW ROAD	37	32
TRUMPY ROAD	27	4/12
TRUPKE LANE	31	17
TRUTTMAN LANE	31	1
TSCHUDY ROAD	11	12
TUCHER ROAD	25	21/29
TULLMAR LANE	19	27
TUNNEL ROAD	35	21/29
TURTLE LANE	33	35
TWIN GROVE ROAD	13	3/34
TYVAND ROAD	31	2

ROAD NAME	PG.	SEC.
U		
UFKIN LANE	33	32
ULLOM ROAD	17	35
ULLOM ROAD	9	1/25
UNION ROAD	15	19
URBAN LANE	33	34
UTILITY LANE	19	26

ROAD NAME	PG.	SEC.
V		
VALLEY VIEW ROAD	33	14/26
VICKERS LANE	35	20
VILLAGE VIEW CIRCLE	33	25/26
VINGER ROAD	24	5/9
VINGER ROAD	31	32
VISTA LANE	35	21
VOEGLI ROAD	19	19/21
VOGEL ROAD	19	6/9
VURFLUH ROAD	29	19

ROAD NAME	PG.	SEC.
W		
W INDIES ROAD	9	8
W MELVIN ROAD	11	7/10
W MIDDLE JUDA ROAD	13	6
W PUDDLE DOCK RD	24	19/21
W RIVER ROAD	9	19/32
WALD ROAD	19	28/29
WALNUT ROAD	25	19/30
WARD CREEK LANE	33	13
WASHINGTON RD	27	7
WASHINGTON ROAD	25	12/25
WASHINGTON STREET	13	2
WEISS LANE	19	25/36
WEST POINT ROAD	24	11
WETTACH ROAD	27	6
WETTACH ROAD	35	31
WHISPERING LANE	23	36
WHITE OAK ROAD	24	17/18
WILD OAK ROAD	35	10
WILLIAMS, ROAD	9	34/35
WILLOW LANE	35	11
WINDEN LANE	31	33
WINDY LANE	23	35
WITT ROAD	21	5/6
WITT ROAD	27	31/32
WITTENWYLER ROAD	27	19/20
WOELFE ROAD	11	23
WOLF ROAD	9	36
WOODMAN ROAD	11	20/32
WOODSIDE ROAD	35	3, 10
WUETRICH ROAD	11	34/36
WUETRICH ROAD	11	33/34
WYLDE LANE	31	1
WYRTH LANE	35	32
WYTENBACH LANE	31	36

ROAD NAME	PG.	SEC.
Y		
YANKEE HOLLOW RD	31	31/34
YARWOOD ROAD	37	22/24
YAUN LANE	33	32
YORK CENTER ROAD	31	1/16
YORK LANE	31	11
YORK VALLEY ROAD	31	3
YOUTH CABIN ROAD	19	28/33

ROAD NAME	PG.	SEC.
Z		
ZENTNER ROAD	33	18/29
ZIMMERMAN ROAD	9	20/21
ZURFLUH ROAD	27	13/14
ZWEIFEL ROAD	37	20/21

ROAD NAME	PG.	SEC.
1		
14TH AVENUE	19	27
18TH STREET	11	11
3		
30TH STREET	11	2
32ND AVENUE	19	36
4		
4TH AVENUE	19	33
5		
5 CORNERS ROAD	11	12/36
5 CORNERS ROAD	13	7/31

# LAND OWNER INDEX

## INSTRUCTIONS

The Land Owner Index shows the name of the land owner, the page number and the section number he is in. For example: Michael Quigley...29-4 shows that he is on page 29, section 4. When a land owner is listed in the directory but can't be found on the map, he is a small tract land owner which means he owns less than 5 acres in the section listed. All small tract owners are designated by the quarter section. For example: if Michael Quigley was listed as 29-NE, he would be located on page 29, section 4 in the NE quarter (NE). (NW) is the NW quarter; (SW) is the SW quarter; (SE) is the SE quarter.

SECTION 15

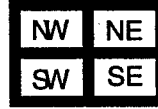

*Information for the maps and owner directory is gathered from the county's tax records and is believed to be substantially accurate. No representation is made as to complete accuracy.*

NAME	PG.	SEC.	NAME	PG.	SEC.	NAME	PG.	SEC.	NAME	PG.	SEC.
<b>A</b>											
ABA INVESTMENTS INC	31	15	ALBRIGHT, RUSSELL F	27	23	ANDERSON, LARRY S	29	25	AUGSBURG, RONALD L	11	32
ABELLA, ROBERT A	37	8	ALBRIGHT, RUSSELL F	27	24	ANDERSON, LARRY S	29	28	AULIK, ROBERT	33	26
ABELS, THEODORE	19	11	ALBRIGHT, VIRGIL	19	4	ANDERSON, LEURNER D	9	7	AUQUILLA, RONALD E	23	15NW
ABERNATHY, ROBERT	24	9	ALDERMAN, JOHN R	15	22SE	ANDERSON, MARK R	31	30	AURAND, ARTHUR L	17	18
ABEY, HAROLD	37	25	ALDERMAN, ROGER A	33	25SW	ANDERSON, PAUL	29	11	AUSMUS, ARLEY	11	28
ABEY, HAROLD	37	26	ALLEN, CINDY	15	35	ANDERSON, ROBERT G	19	23SW	AUSMUS, ARLEY	11	23
ABEY, HAROLD	37	35	ALLEN, DAVID L	37	22	ANDERSON, ROBERT M	9	21	AUSTIN, ALDEN P JR	11	6NW
ABEY, HAROLD	37	36	ALLEN, ERNEST	9	35	ANDERSON, ROBERT M	9	23	AUSTIN, DOUGLAS B	29	3
ABHANT, THOMAS M	19	3	ALLEN, ERNEST	9	36	ANDERSON, ROBERT M	9	28	AUSTIN, JOHN R	23	10
ABPLANALP, ALBERT	13	2	ALLEN, GRANT	9	15	ANDERSON, ROBERT M	9	28	AUSTIN, KEVIN R	19	24NE
ABPLANALP, ALEX	13	3	ALLEN, KENNETH	9	24NE	ANDERSON, RONALD	31	15	AUSTIN, MARK R	13	8SW
ABPLANALP, CHARLOTTE J	13	2	ALLEN, PATRICK	24	12NE	ANDERSON, RONALD	31	15	AUSTIN, RICHARD W	15	10
ABRAHAM, EUGENE R	17	27	ALLEN, PATRICK	25	7	ANDERSON, RONALD R	11	11SE	AUSTIN, RICHARD W	15	15
ABRAHAM, EUGENE R	19	1NE	ALLEN, RODNEY L	23	19	ANDERSON, TILLMAN A	16	30NE	AUSTIN, RUSSELL	15	10NW
ACE, ANNA B	35	16	ALLEN, RODNEY L	23	29	ANDERSON, WILLIAM G	27	11	AYRES & BECKMAN	23	15SE
ACE, ANNA B	35	17	ALLEN, RODNEY L	23	30	ANDES, GLENN R	31	25NW	AZZARA, JOSEPH J	27	18
ACE, ELDON V	35	23	ALLEN, SIDNEY	23	12	ANDREW, GORDON	23	34	<b>B</b>		
ACE, ELDON V	35	26	ALLEN, SIDNEY	23	19	ANDREW, GORDON W	23	1	B & B COMMERCIAL BLDG	19	36SW
ACE, RUSSELL	35	16NW	ALLEN, TODD R	13	13NW	ANDREW, GORDON W	23	2	B & S LTD	19	36
ACE, WAYNE D	35	22	ALLEN, TODD R	13	27SE	ANDREW, GORDON W	23	10	B & S LTD	21	31
ACHENBACH, JAMES L	35	23	ALFRE, RUSSELL G	24	27SE	ANDREW, GORDON W	23	11	BABB, GARY	19	4
ACKERMAN, CRAIG H	24	9	ALME, ARNOLD D	35	11SE	ANDREW, GORDON W	23	12	BABLER, ALBERT	27	16
ACKERMAN, FRANK L	15	30NE	ALME, DIANE K	35	21	ANDREW H HILL FARM	23	35	BABLER, ALBERT	27	17
ACKERMAN, LLOYD H	13	18	ALME, RICHARD C	35	2SW	ANDREW M HILL FARMS	23	12	BABLER, ALBERT D JR	27	21NW
ACKERMAN, LLOYD H	13	20	ALME, RICHARD C	35	9	ANDREWS, DONALD	13	24SW	BABLER, ANN MARIE	9	2SE
ACKERMAN, LLOYD H	13	21	ALME, RICHARD C	35	10	ANDREWS, HELEN	15	21	BABLER, BRIAN A	27	20
ACKERMAN, LLOYD H	13	34	ALME, RICHARD C	35	11NW	ANDREWS, JAMES A	23	12NW	BABLER, BRIAN A	27	21
ADAMS, GERALD A	19	21NW	ALME, RICHARD C	35	11SE	ANDRIST, JANET S	13	16	BABLER, BRUCE	9	33
ADAMS LUTHERAN CHURCH	24	3	ALME, RICHARD C	35	14NE	ANGLIN, RONALD J	19	20	BABLER, GORDON K	13	4
ADAMS, MAURICE C	19	36SE	ALPINE RED-MIX INC	23	36SW	ANGLIN, RONALD J	19	21	BABLER, MILTON EST	33	27
ADAMS, TOWN OF	24	21NW	ALSTON, CHRIS E	11	23	APPELBAUM, STEVEN J	15	29	BABLER, MILTON EST	33	25
ADAMS, TOWN OF	24	21SW	ALSTON, CHRIS E	11	19	APOSTOLIC GOSPEL TAB	11	8NW	BABLER, ERIC	25	22SW
ADAMS TWP CEMETERY	24	23NE	ALSTON, CHRIS E	11	17SE	APOSTOLIC GOSPEL TAB	19	32W	BABLER, SCOTT A	27	8NW
ADKINS, JERRY D	13	35	ALSTON, ROBERT C	11	17SE	APPARTIONS MTRCYCL CL	24	13	BABLER, STEVEN	25	27
ADVANTAGE FINANCIAL	31	1	ALSTON, VIOLA	11	17	APPEL, ERIC G	25	2	BABLER, TERRY D	33	15SE
AEBERHARD MINK RANCH	27	5	ALTMANN, HARLEY W	19	36	APPEL, ERIC G	25	12NE	BABLER, TERRY D	33	15SW
AEBERHARD MINK RANCH	27	7	ALTMANN, HELEN E	9	35	APPEL, ROBERT D	23	10	BABLER & THOMPSON	33	27
AEBERHARD MINK RANCH	27	8	ALTMANN, LAVERNE F	19	36SW	AQUINO & KNOBL	25	16	BACHAY, GEORGE S	29	21NE
AEBERHARD MINK RANCH	27	9SE	ALTON & ECKMAN	19	1	ARGOUDELIS, DIANNE	23	5	BACKMAN, EMERY E	37	20SW
AEELY & OTT	33	3	AMACHER, DEBRTA L	11	18NE	ARGYLE ROD & GUN CLUB	24	32	BACKUS, BRIAN J	23	35NE
AEELY, ROBERT	29	1	AMACHER, DONALD L	13	8	ARGYLE VILLAGE OF	24	18	BACON, WILLIAM J	33	24
AEELY, ROBERT J	29	13	AMACHER, FREDERICK J	11	16SE	ARN, ALMA REV TRUST	25	22	BADE, JOHN K	37	16
AESCHLIMAN, DANIEL	29	13SE	AMACHER & JACKSON	11	1	ARN, ALMA REV TRUST	25	23	BADER, BRADLEY C	25	33
AFFOLDER, TIMOTHY Q	33	32NW	AMERICAN INVEST CO	15	35	ARN, LEONA	27	7SW	BADER, RONALD	11	6
AGRI SERVICE ASSOC	35	7	AMERICAN INVEST CO	23	15NW	ARN, ROGER D	33	15	BADER, RONALD L	11	5
AGRI SERVICE ASSOC	35	8	AMIDON, MELVIN	37	12SE	ARN, ROGER D	33	16	BADER, RONALD L	11	20
AGRI SERVICE ASSOC	35	9	AMISH CEMETERY ASSOC	33	9NE	ARNOLD, HARMEN P	23	12	BADER, RONALD L	17	24NE
AGRI SERVICE ASSOC	35	17	AMMON, ERNEST J	13	6	ARNOLD & LONG	21	23	BADER, RONALD L	19	17
AGRI SERVICE ASSOC	35	17NW	AMMON, ERNEST JR	11	1	ARNOLD, PATRICIA A	23	15NE	BADER, RONALD L	19	19
AGRI SERVICE ASSOC	35	18	AMMON, JOHN F	11	14	ARNOLD, STEVEN D	23	1	BADER, RONALD L	19	20
AGRI SERVICES ASSOC	25	14	AMMON, RICHARD H	13	8	ARNSMEIER, I RODNEY	15	5SW	BADER, RONALD L	21	21
AGRIBANK FCB	23	18	AMMON, ROBERT J	17	24	ARNSMEIER, LOWELL A	15	1NE	BADER, RONALD L	21	12
AGRI BANK FCB	23	19	AMMON, ROBERT J	19	19	ASHDON BUILDERS INC	33	21NE	BADER, RONALD L	21	13
AHRENS, CAROL S	35	11SW	AMMON, ROBERT J	19	18	ASHDON BUILDERS INC	33	21NW	BADER, RONALD L	23	17
AHRENS, RICHARD	23	19	ANDERSEN, MARTIN A	35	19	ASMUS, CLARENCE F	11	11	BADER, RONALD L	23	18
AHRENS, STEVEN R	23	27	ANDERSEN, MARTIN A	35	19	ASMUS, CYNTHIA	11	2	BADER, RONALD L	23	31
AJ INVESTMENTS LLC	35	11SW	ANDERSON, ANDREW A	15	5	ASMUS, CYNTHIA	11	3	BADER, RONALD L	23	32
ALBANY, TOWN OF	29	21NE	ANDERSON, ARNOLD	25	31	ATKINSON, DALE P	35	32	BADER, RONALD L	9	28
ALBANY, VILLAGE OF	29	31NE	ANDERSON, BRUCE G	21	3	ATKINSON, RAY	33	14	BADER-CORNFIELD, S	19	20
ALBANY, VILLAGE OF	29	32NW	ANDERSON, CARL E	11	6	ATKINSON, RICHARD D	29	35	BADER-CORNFIELD, S	19	21
ALBANY, VILLAGE OF	29	33	ANDERSON, DAVID J	33	15SW	ATKINSON, ROBERT	29	22	BADER-CORNFIELD, S	25	33
ALBER, WALTER	11	33SE	ANDERSON, DAVID J	33	26NE	ATKINSON, ROBERT	29	26	BADER-SCHER, ALLARD	15	22
ALBERTSON, DUANE G	35	14	ANDERSON, DAVID S	35	24	ATKINSON, ROBERT	29	27	BADER-SCHER, ALLARD	15	23
ALBERTSON, WAYNE	19	22	ANDERSON, DONALD K	31	29	ATKINSON, WILLIAM	23	2	BADER-SCHER, ALLARD	15	23
ALBERTSON, WAYNE	37	31	ANDERSON, DONALD K	31	32	ATKINSON, WILLIAM	29	34	BADER-SCHER, ALLARD	15	24
ALBERTSON, WAYNE F	29	6	ANDERSON, DONALD L	9	25	ATKINSON, WM	23	3	BADER-SCHER, ALLARD	15	25
ALBERTSON, WAYNE F	29	7	ANDERSON, DONALD L	9	25	ATTICA CEMETERY	37	6NW	BADER-SCHER, ALLARD	15	26
ALBERTSON, WAYNE F	29	8	ANDERSON, DOUGLAS A	37	11	ATWOOD HEIRS & HAFEN	15	14SW	BADER-SCHER, ALLARD	15	27
ALBRECHT, JOHN	37	6	ANDERSON, EDWARD J JR	13	32	AUGSBURG, RONALD L	11	22SE	BADER-SCHER, ALLARD	15	28
ALBRECHT, JOHN	37	9NE	ANDERSON, ERIC K	9	9	AUGSBURG, RONALD L	11	22SE	BADER-SCHER, ALLARD	15	29
ALBRECHT, JOHN	23	9NW	ANDERSON, ERIC K	9	9	AUGSBURG, RONALD L	11	22SE	BADER-SCHER, ALLARD	15	30
ALBRECHT, JOHN R	23	4	ANDERSON, FLOYD D	19	13SE	AUGSBURG, RONALD L	11	22SE	BADER-SCHER, ALLARD	15	31
ALBRECHT, JOHN R	23	4	ANDERSON, FLOYD D	21	18	AUGSBURG, RONALD L	11	22SE	BADER-SCHER, ALLARD	15	32
ALBRECHT, JOHN R	23	4	ANDERSON, GARY L	13	7NW	AUGSBURG, RONALD L	11	22SE	BADER-SCHER, ALLARD	15	33
ALBRECHT, JOHN R	23	4	ANDERSON, GARY L	25	16NE	AUGSBURG, RONALD L	11	22SE	BADER-SCHER, ALLARD	15	34
ALBRECHT, JOHN R	23	4	ANDERSON, GARY L	25	16NE	AUGSBURG, RONALD L	11	22SE	BADER-SCHER, ALLARD	15	35
ALBRECHT, JOHN R	23	4	ANDERSON, GARY L	25	16NE	AUGSBURG, RONALD L	11	22SE	BADER-SCHER, ALLARD	15	36
ALBRECHT, JOHN R	23	4	ANDERSON, GARY L	25	16NE	AUGSBURG, RONALD L	11	22SE	BADER-SCHER, ALLARD	15	37
ALBRECHT, JOHN R	23	4	ANDERSON, GARY L	25	16NE	AUGSBURG, RONALD L	11	22SE	BADER-SCHER, ALLARD	15	38
ALBRECHT, JOHN R	23	4	ANDERSON, GARY L	25	16NE	AUGSBURG, RONALD L	11	22SE	BADER-SCHER, ALLARD	15	39
ALBRECHT, JOHN R	23	4	ANDERSON, GARY L	25	16NE	AUGSBURG, RONALD L	11	22SE	BADER-SCHER, ALLARD	15	40
ALBRECHT, JOHN R	23	4	ANDERSON, GARY L	25	16NE	AUGSBURG, RONALD L	11	22SE	BADER-SCHER, ALLARD	15	41
ALBRECHT, JOHN R	23	4	ANDERSON, GARY L	25	16NE	AUGSBURG, RONALD L	11	22SE	BADER-SCHER, ALLARD	15	42
ALBRECHT, JOHN R	23	4	ANDERSON, GARY L	25	16NE	AUGSBURG, RONALD L	11	22SE	BADER-SCHER, ALLARD	15	43
ALBRECHT, JOHN R	23	4	ANDERSON, GARY L	25	16NE	AUGSBURG, RONALD L	11	22SE	BADER-SCHER, ALLARD	15	44
ALBRECHT, JOHN R	23	4	ANDERSON, GARY L	25	16NE	AUGSBURG, RONALD L	11	22SE	BADER-SCHER, ALLARD	15	45
ALBRECHT, JOHN R	23	4	ANDERSON, GARY L	25	16NE	AUGSBURG, RONALD L	11	22SE	BADER-SCHER, ALLARD	15	46
ALBRECHT, JOHN R	23	4	ANDERSON, GARY L	25	16NE	AUGSBURG, RONALD L	11	22SE	BADER-SCHER, ALLARD	15	47
ALBRECHT, JOHN R	23	4	ANDERSON, GARY L	25	16NE	AUGSBURG, RONALD L	11	22SE	BADER-SCHER, ALLARD	15	48
ALBRECHT, JOHN R	23	4	ANDERSON, GARY L	25	16NE	AUGSBURG, RONALD L	11	22SE	BADER-SCHER, ALLARD	15	49
ALBRECHT, JOHN R	23	4	ANDERSON, GARY L	25	16NE	AUGSBURG, RONALD L	11	22SE	BADER-SCHER, ALLARD	15	50
ALBRECHT, JOHN R	23	4	ANDERSON, GARY L	25	16NE	AUGSBURG, RONALD L	11	22SE	BADER-SCHER, ALLARD	15	51
ALBRECHT, JOHN R	23	4	ANDERSON, GARY L	25	16NE	AUGSBURG, RONALD L	11	22SE	BADER-SCHER, ALLARD	15	52
ALBRECHT, JOHN R	23	4	ANDERSON, GARY L	25	16NE	AUGSBURG, RONALD L	11	22SE	BADER-SCHER, ALLARD	15	53
ALBRECHT, JOHN R	23	4	ANDERSON, GARY L	25	16NE	AUGSBURG, RONALD L	11	22SE	BADER-SCHER, ALLARD	15	54
ALBRECHT, JOHN R	23	4	ANDERSON, GARY L	25	16NE	AUGSBURG, RONALD L	11	22SE	BADER-SCHER, ALLARD	15	55

NAME	PG.	SEC.	NAME	PG.	SEC.	NAME	PG.	SEC.	NAME	PG.	SEC.	NAME	PG.	SEC.
BAUMAN, JOHN W	33	7NW	BERGMAN, ROBERT M	31	23SW	BLANC, S ROSE	11	5	BOWMAN & CARROLL	25	14NE	BRUGGER, ROGER A	21	2
BAUMAN, ROGER L	13	17	BERGMAN, ROBERT M	31	28SE	BLASER, BRYCE	27	28SE	BOWMAN, KIM A	24	10	BRUGGER, ROGER A	21	10
BAUMAN, ROGER L	13	19	BERGUM, RICHARD T	17	14	BLASER DEVELOP LLC	35	3	BOWMAN, KIM A	24	11	BRUGGER, ROGER A	21	11
BAUMAN, RUSSELL R	13	2	BERGUM, RICHARD T	17	15	BLASER DEVELOP LLC	35	10	BOYCE, EUGENE	13	36	BRUNI, JOHN	19	28
BAUMAN, RUSSELL R	21	34	BERGUM, THEODORE P	25	14	BLASER DEVELOP LLC	35	11	BOYD & ZICK	35	21	BRUNKE, KENNETH E	35	1
BAUMAN, RUSSELL R	21	34	BERGUM, THEODORE P	25	28	BLASER, HERBERT	24	24	BOYLE, JAMES J	35	26SE	BRUNKOW, DAVID B	19	14
BAUMAN, RUSSELL R	21	35	BERGUM, THEODORE P	25	28NW	BLASER, HERBERT	24	25	BOYLE, JEROME	9	17	BRUNKOW, ROBERT I	13	16
BAUMAN, WILLIAM K	19	16	BERGUM, THEODORE P	25	29	BLASER, HERBERT	35	3	BRADBURY, CHARLES E	17	10SW	BRUNKOW, ROBERT I	23	16
BAUMAN, WILLIAM K II	19	34NW	BERGUM, WILLIAM	29	21NE	BLASER, THOMAS E	31	12	BRANDENBURG, KARL	23	35SW	BRUNKOW, WENDELL A	21	31SE
BAUMANN, ANNE I	24	3	BERHART, LARRY L	17	36	BLEILER, FLORENCE	23	24SE	BRANDENBURG, LILLIAN	15	2NE	BRUNNER, RALPH	19	3
BAUMANN, CHARLES	19	36SE	BERNADETTE, ANTON J TR	35	7	BLISS, BETTY	15	2NW	BRANDT, FRENES W	29	7	BRUNNER, RALPH	25	34
BAUMANN, FRITZ	31	34	BERNET, JAMES M	31	30	BLISS, MARK T	33	25SW	BRANDT, FREDERICK	17	4	BRUNNER, RALPH E	25	25
BAUMANN, FRITZ R	31	34	BERNET, ALVIN	25	21	BLIZARD, FLOYD	23	35	BRANDT, FREDERICK	17	5	BRUNNER, RALPH E	25	26
BAUMANN, FRITZ R	31	34	BERNET, ALVIN	25	22	BLIZARD, JEFFREY	15	1NE	BRANDT, FREDERICK	24	33	BRUNO, KERRY P	9	16SE
BAUMGARTNER, ALFRED W	11	13SW	BERNET, ALVIN	25	22	BLLERUD, TY A	17	7	BRANDT, FREDERICK	9	22	BRUNS, JOSEPH	24	30
BAUMGARTNER, LEON H	23	26	BERNET, DUANE A	25	15	BLOCK, ROGER	17	4	BRANDT, FREDERICK	9	22	BRUNS, JOSEPH	24	31
BAUMGARTNER, LEON H	23	27	BERNET, DUANE A	25	15	BLOCK, ROY A	19	29	BRANDT, RONALD L JR	11	4SW	BRUNY, RICHARD A	21	31SE
BAUMGARTNER, LYLE	11	13	BERNET, DUANE A	25	16	BLOCK, ROY A	9	12	BRANTMEIER, THOMAS E	25	31	BRUSEGAR, THOMAS	37	16
BAUMGARTNER, LYLE H	11	14	BERNET, HANS W	21	29NE	BLOCK, RUSSELL R	11	25	BRANTMEIER, THOMAS E	25	32	BRZEZINSKI, KENNETH	37	27
BAUMGARTNER, STACY	23	26	BERNET, KEVIN F	25	15	BLOCK, RUSSELL R	13	19	BRAUER, MERWIN	21	36SW	BUCHOLTZ, DONALD W	31	7
BAUS, TIMOTHY P	19	36SW	BERNET & WAGNER	21	29	BLOCK, RUSSELL R	13	19	BRAUN, RONALD	23	14	BUCK, JOHN	15	2NE
BAXTER, MICHAEL J	23	35SE	BERNSTEIN, PETER	23	15SE	BLOCK, RUSSELL R	13	19	BRECHON, TIMOTHY W	17	9	BUCOLIT, THOMAS	9	10NW
BEACH, DUANE	11	7	BERRA & GEMPELEER	23	15SE	BLOOM, NATHAN	21	19SW	BRECHON, TIMOTHY W	17	10SW	BUDD, BRUCE O	24	9
BEACH, DUANE	11	18	BERRA, HARLEY	23	8	BLOOM, NATHAN	21	19SW	BREESE, LEROY D	15	28	BUEHL, ROBERT E	27	5
BEACH, DUANE	11	22	BERRA, HARLEY	29	20	BLOUNT, KENNETH E	21	17	BREHM, RICHARD J	11	1	BUEHL, ROBERT E	27	8
BEACH, PAUL D	11	16	BERRA, HOWARD	21	15	BLUE HAVEN FARMS INC	21	12	BREHM, RICHARD J	11	2	BUEHL, ROBERT E	27	10
BEACH, PAUL D	11	18	BERRA, HOWARD	21	16	BLUE RIDGE DEV CORP	35	20	BRENNAN CREEK FARM INC	24	7	BUESSER & DISCH	33	20
BEAN & KUMMEROW	35	6	BERRA, HOWARD	29	20	BLUE RIDGE DEV CORP	35	21	BRENNAN, DONALD J	9	26	BUESSER, ROGER	33	14
BEAR, KIP A	19	11	BERRA, HOWARD	29	29	BLUE VISTA INC	33	9	BRENNAN, EUNICE	11	3	BUETZER, LARRY	17	32
BEAR, TRACY A	11	18SE	BERRY, ROY A	17	11	BLUFF VIEW PARK INC	15	2	BRENNAN, MARK T	9	25SE	BUETZER, LARRY	17	33
BEAR, WILSON G	11	10	BERTELROD, ALAN R	33	4	BLUFF VIEW PARK INC	15	2	BRENNAN, MARK T	9	25SW	BUFTON, FRIEDA E	13	28NE
BEASLEY, JEAN C	24	25	BERTELROD, DEAN	33	34	BLUM, DARRIN A	13	20NW	BRENNAN & WOLFE	9	35	BUGGE & CHAMBERS	37	13
BEATON, TIMOTHY J	19	23NW	BERTELROD, DEAN	33	35	BLUM, DELBERT	19	18	BRENNAN & WOLFE	9	36	BUHOLZER, A X	19	21NW
BEAVER, ANTHONY A	11	36NE	BESSERT, LEE	9	31	BLUM, DENNIS	31	36	BRETTHAUER, RICHARD E	37	18	BUHOLZER, ALVIN & SONS	17	11
BEAVER, ANTHONY A	17	28	BEST, ALVIN H	27	13	BLUM, DENNIS	31	31	BREVING, ROBERT	9	28	BUHOLZER, ALVIN & SONS	17	14
BECHTOLT, NATHAN	19	14	BEST, ALVIN H	27	13	BLUM, DENNIS J	31	36	BREWER, ELAINE V	37	28	BUHOLZER, DAVID L	19	21SE
BECHTOLT, PAUL E	17	24	BEST, ALVIN H	27	24	BLUM, DENNIS J	31	36	BREWER, ELAINE V	37	33	BUHOLZER, STEVEN J	17	9SE
BECHTOLT, PAUL E	17	24SE	BEST, JOE	21	17	BLUM, JOEL E	13	27NW	BREWER, GARY	37	6NW	BULTMAN, JAMES F	21	4
BECK, ROBERT	21	17NW	BEST, JOE	21	20	BLUM, JOHN M	25	34	BREWER, GARY	37	34	BUMP BROS	29	23
BECKER, DAVID F	35	29SW	BEST, SCOTT H	29	7	BLUM, JOHN M	25	34	BREWER, GARY	37	35	BUMP BROS	29	25
BECKER, DAVID F	35	32NW	BETHEL CEMETERY	11	9NW	BLUM & SODDY	21	31	BREWER, GARY	37	35	BUMP BROS	29	26
BECKER, GREGORY L	15	19SE	BETTENHAUSEN FARMS INC	29	25	BLUM & SODDY	21	32	BREWER, TERRY	37	32	BUMP BROS	29	26
BECKER, JIM J	13	4	BETTENHAUSEN FARMS INC	29	35	BLUM, WILLIAM E	13	36	BREWER, TODD G	29	7	BUMP, DWIGHT JR	29	23
BECKER, JIM J	13	5NE	BETTENHAUSEN FARMS INC	29	36	BLUMER, DANNY L	29	21SE	BRIAND, ROBIN M	17	26	BUMP, DWIGHT JR	29	25SW
BECKER, JIMMY J	13	1	BEUTEL, JAMES D	23	38SE	BLUMER, HAROLD K	33	28	BRIDGER, JOHN T	17	33	BUMP, ROBERT	29	25SW
BECKER, JIMMY J	15	4	BEUTEL, JAMES E	23	32	BLUMER, HAROLD K	33	33	BRIDGES, KAREN D	37	22	BUMP, ROBERT	29	26SE
BECKER, LEONA	19	23	BEUTEL, JAMES E	23	33	BLUMER, HENRY H	17	25	BRIGGS, EUGENE	29	27NW	BUMP, ROBERT L	29	27
BECKER, LEONA	19	24	BEUTEL, JAMES E	23	34	BLUMER, HENRY H	19	29	BRIGGS, GARY R	29	1	BUMP, ROBERT L	29	27SE
BECKER, LEONA M	19	14	BEUTEL, PAUL	11	11	BLUMER, HENRY H	19	30	BRIGGS, GARY R	29	2	BUNKER, LOUIS C	11	28
BECKER, MARVIN E	13	22	BEUTEL, RICHARD	11	10	BLUMER, HERBERT E	21	7	BRIGGS, IVA L	29	5	BUOL, ANDREW	17	6NW
BECKER, ROBERT M	23	35NE	BEUTLER, ANGELA R	35	7SW	BLUMER, IDA S	13	22	BRIGGS, IVA L	29	19	BUOL, ANDREW	17	25NW
BECKER, RODNEY	15	19	BEUTLER, GARY R	35	7SW	BLUMER, JOHN	13	16	BRIGGS, IVA L	29	19NW	BUOL, DENNIS P	17	23NE
BECKER, RODNEY	15	20	BEVERLY, JAMIE G	13	7NW	BLUMER, JOHN	13	21	BRIGGS, JOHN F	37	21	BUOL, EDWARD	19	24NE
BECKER, RODNEY	15	29	BEYER, JAMES D	23	10SE	BLUMER, KENNETH J	29	33NE	BRIGGS, WILLIAM JR	29	22SW	BUOL, JACOB D III	25	4
BECKER, RODNEY	15	30	BICYCLE TRAIL	27	17	BLUMER, MIRIAM E	29	26	BRIGHT, KIM R	33	11	BUOL, JACOB D III	25	5
BECKER, ROGER G	19	25	BIDLINGMAIER, DARRIS	24	13	BLUMER, MIRIAM E	29	27	BRISCOE, GERALD O	33	11	BUOL, JACOB O TR	35	22NW
BECKER, ROGER G	19	25	BIDLINGMAIER, DARRIS	25	8	BLUMER, RALPH J	25	12	BRISTOW, DAVID	19	17	BUOL, JOHN	35	22
BECKER, RUSSELL	15	15	BIDLINGMAIER, DARRIS	25	17	BLUMER, RALPH J	25	12NW	BRKOVIC, ZARKO	15	35	BUOL, JOHN	35	27
BECKER, RUSSELL	15	20	BIDLINGMAIER, DARRIS	25	18	BLUMER, SADI E	19	30	BRODHEAD, CITY OF	23	14	BUOL, JOSEPH G	35	9NE
BECKER, RUSSELL O	15	30NE	BIDLINGMAIER, DARRIS L	25	14	BLUMER, SCOTT	21	7SE	BRODHEAD, CITY OF	23	15	BUOL, JOSEPH G	35	11SW
BECKER, THOMAS P	21	9	BIDLINGMAIER, EVELYN L	24	25	BLUMER, WILLIAM	29	21	BRODHEAD, CITY OF	23	24	BUOL, ROBERT B	21	16SE
BECKMAN, EDW J	11	27SW	BIDLINGMAIER, EVELYN L	24	26	BLUNT, STEVEN F	13	5	BRODHEAD, CITY OF	23	26	BUOL, ROSE	13	6NW
BECKMAN, OWEN J	15	25	BIDLINGMAIER, EVELYN L	24	35	BLUNT, STEVEN F	21	32	BRODHEAD SCHOOL DIST	23	35	BUOL, SCOTT S	21	31SW
BECKWITH, ROBERT J	25	36	BIDLINGMAIER, EVELYN L	24	36	BLUNT, STEVEN F	21	32	BRODHEAD SCHOOL DIST	23	35NE	BUOL, VALENTINE	21	30NE
BECKWITH, ROBERT J	37	30SE	BIDLINGMAIER, JEFFREY M	9	31	BOCKER & KAMPEN	15	13	BRODHEAD TRAP CLUB INC	23	11	BURANT, DELORES M	37	26NE
BECKWITH, ROBERT J	37	31NE	BIDLINGMAIER, LEROY	11	21	BOCKER & KAMPEN	15	14	BRODHEAD TREE FARM	15	1	BURANT, DELORES M	37	26NW
BEERY, KIRSTEN P	24	35NE	BIDLINGMAIER, MARIAN	9	31	BOCKER & KAMPEN	15	26	BRODHEAD TREE FARM	15	2	BURCHAM, KEVIN L	33	27
BEERY, KIRSTEN P	24	35NW	BIDLINGMAIER, MARIAN	9	32	BOCKLUND, ROBERT A	17	10SW	BRODHEAD TREE FARM INC	23	10SE	BURGWEGER, JUSTUS	37	29
BEER & KEMINK	21	16	BIDLINGMAIER, MARIAN	9	32	DODDEN, RALPH M	27	11	BRODHEAD TREE FARM INC	23	36	BURGY, JOHN J	25	13
BEERS, ROBERT T	37	38E	BIDLINGMAIER & MAURER	24	15NW	DOEDENMANN, MICHAEL A	35	3NW	BROGE, KATHERINE	13	26NE	BURGY, JOHN J	25	23
BEGGS, EDWARD A	23	9	BIDLINGMAIER & MAURER	24	16	BOECK, ALAN J	11	14NE	BROGER, JOHN A	15	6	BURGY, JOHN J	25	24
BEHNKE, LUCILLE	37	10	BIDLINGMAIER & MAURER	24	15	BOECK, FREDERICK	19	21NW	BROGER, JOHN A	15	7	BURGY, JOHN J	25	25
BEHNKE, LUCILLE	37	11	BIDLINGMAIER, RICK	25	11	BOECK, GLEN A	11	6	BROOKLYN SPRTMNS CL	37	11	BURGY, JOHN J	25	26
BEHNKE, WALLACE	37	3	BIDLINGMAIER, ROGER	24	25	BOECK, GLEN A	11	14	BROOKLYN, TOWN OF	37	103	BURI, BRYAN S	9	3
BEHNKE, WALLACE	37	4	BIDLINGMAIER, ROGER	25	17	BOECK, GLEN A	11	14	BROOKLYN, TOWN OF	37	103	BURI, BRYAN S	9	4
BEHRENS, LYNN B	37	30	BIDLINGMAIER, ROGER	25	18	BOECK, ORVILLE A JR	19	28	BROOKS, DAVID	13	35W	BURI, BRYAN S	9	10
BEHRENS, WM H	23	15SE	BIDLINGMAIER, ROGER	9	26	BOEHM, KIRK M	31	25	BROOKS, GORDON G	13	3	BURK, MARK	31	2
BEICHER, ROBERT T	35	2NW	BIDLINGMAIER, ROGER	9	27	BOEKE, NEAL E	15	32	BROOKS, GORDON G	13	4	BURKE, MARK	31	11
BEKKERING, GARY L	31	6	BIDLINGMAIER, ROGER	9	34	BOEKE, NEAL E	15	33	BROOKS, JERRY R	11	33	BURKE, MARK	31	12
BELANUS, THEODORE D	37	4	BIDLINGMAIER, SYLVAN	25	12NE	BOELK, CHRISTOPHER C	25	15	BROOKS, KENNETH M	11	28	BURKELAND, GARY L	31	12NE
BELANUS, THEODORE D	37	5	BIDLINGMAIER, THOMAS	9	26	BOGER, FRANCES G	29	21NE	BROOKS, KENNETH M	11	33	BURKELAND, GARY L	31	12NE
BELANUS, THEODORE D	37	8	BIDLINGMAIER, THOMAS	9	27	BOISEN, JAMES	27	28	BROPHY, JOSEPH N	15	36	BURKELAND, GARY L	31	12NE
BELANUS, THEODORE D	37	9	BIDLINGMAIER, THOMAS	9	28	BOISEN, JAMES	27	28	BROSIOUS, JEFFREY	21	36	BURKHALTER, JUNETTE	9	26
BELKE, DALE J	23	11	BIDLINGMAIER, THOMAS F	9	29SE	BOISEN, RADLEY J III	33	2	BROUGHTON, HARLAN W	29	31	BURKHALTER, JUNETTE	15	29
BELKE, JAMES	23	15NE	BIDLINGMAIER, THOMAS F	9	10	BOLEY, DONOVAN J	35	11SW	BROUGHTON, WILLIAM A	29	35NE	BURKHALTER, LLOYD	25	25SW
BELL, KEITH B	23	30NE	BIELSKI, PAUL A	17	7NE	BOLL, MARY ELLEN	9	8	BROWN, CARL W	37	15NE	BURKHALTER, TODD S	11	23NE
BELL, MRS BEN EST	23	12	BIELSKI, PAUL A	17	7SE	BOLLIG, DARRELL A	35	12	BROWN, CARL W	37	15	BURKHALTER, TODD S	11	23NW
BELL, MRS BEN EST	23	13	BIENEMAN, LES	24	29	BOLLE, DAVID	35	12NW	BROWN, DANIEL E	15	5	BURMA, LEROY C	9	29
BELL, WILLIAM	17	33	BIENEMAN, LESLIE J	19	20	BONACKER, FRANZ	35	28	BROWN, DAVID N	13	6	BURNS, STEVEN M	37	23
BENAGE, CLARICE I	15	30NE	BIERI, JOHN TRUST EST	13	7	BONGIORNO, BERNIECE J	37	26	BROWN, DAVID N	13	6	BURNSIDE, WILLARD	15	2NW
BENDER, DAVID R	33	6	BIGGERS, DALE C	37	10	BONGIORNO, BERNIECE J	37	26SW	BROWN, DAVID N	13	34	BURR, DWIGHT L	21	18
BENKERT, BERNICE M	19	10	BIGLER, PETER J	35	24	BONGIORNO, BERNIECE J	37	26	BROWN, HELEN M	37	4NE	BURTON, KENNETH	24	15
BENKERT, CEMETERY	25	22SW	BINDER, BRADLEY L	21	2	BOOTH, MARC A								

NAME	PG.	SEC.	NAME	PG.	SEC.	NAME	PG.	SEC.	NAME	PG.	SEC.	NAME	PG.	SEC.
BUTTK, CHARLES S	23	24NW	CHRISTEN, RICHARD	35	21	CRAIG, RANDY E	37	10	DE LA TORRE, ROLANDO	29	3NW	DIIDER, WM N	11	22NE
BUTTS, DELBERT	9	10	CHRISTEN, SAMUEL A	37	7	CRAIG, JON	11	16NW	DEAN, RANDY W	23	14NW	DIIDER, WM N	11	23
BUTTS, DELBERT	9	15	CHRISTEN, WILBERT	27	15	CRAIGO, T LEE	9	15	DEARTH, WILLIAM L	33	25SW	DIECKHOFF FARMS	23	31
BUTTS, ROGER	29	8	CHRISTEN, WILBERT	27	22NE	CRAIGO, T LEE	9	22	DEBLACK, JAMES W	21	19SW	DIECKHOFF FARMS	23	32
BUTZMER, JERRY	17	5NE	CHRISTEN, WILBERT JR	27	3	CRAMER, ROBERT H	13	14	DEBRUN, WILLIAM	21	13	DIECKMAN, JOHN	21	31SW
BUXTON, LARRY G	29	26	CHRISTEN, WILBERT JR	27	10	CRARY, WADE A	31	1NE	DECATUR COMM HALL	23	19	DIECKMAN, JOHN W	19	36SW
BUXTON, RANDALL R	29	27SE	CHRISTEN, WILBERT JR	27	11	CRASE, GERALD E	21	33	DECATUR LAKE	23	15	DIENINGER, LLOYD A	11	12
BYBEE, JAMES E	11	15NE	CHRISTEN, WILBERT JR	27	14SW	CRAWFORD, ANDREW C	33	5	DECATUR LAKE CTRY CL	23	11	DIERICKX, CRAIG	27	3
BYCZEK, DARY S	37	25	CHRISTEN, WILBERT JR	27	22	CRAWFORD, ANDREW C	33	6	DECATUR LAKE CTRY CL	23	14	DIESTERHEFT, RICHARD R	23	14
BYRNE, JAMES W	37	16	CHRISTEN, WILBERT JR	27	23	CRAWFORD, ANDREW C	33	7	DECATUR LAKE CTRY CL	23	15	DIETER, CLARENCE	21	31SE
			CHRISTENSEN, DOROTHY	23	15NE	CRAWFORD, ANDREW C	33	8	DECATUR LAKE ESTATES	23	14	DIETZ & NODOLF	19	21SW
<b>C</b>			CHRISTENSEN, JOANNE B	37	11SE	CREASE, WALLACE L	35	14	DECATUR SWISS CHEESE	23	21	DIGMAN, AARON	17	25
C MST P & P RR	9	6	CHRISTENSEN, M GENE	17	32	CREIGHTON, JAY R	29	14	DECATUR, TOWN OF	23	35SE	DIGMAN, KENDALL C TR	17	25
C MST P & P RR CO	9	2	CHRISTENSEN, M GENE	17	33	CRESCENZI, FRANK JR	9	32SE	DEGAN, JAMES T	37	7SE	DIGMAN, KENDALL C TR	17	36
C MST P & P RR CO	9	3	CHRISTENSEN, MYRTLE	23	26SW	CREUZER, MARVIN	21	4	DEGAN, JON M	37	15	DIGMAN, KENDALL TR EST	19	30
C MST P & P RR CO	9	5	CHRISTENSEN, MYRTLE	23	35	CREUZER, MARVIN	21	9	DEGAN, RICHARD K	29	9	DIGMAN, KENDALL TR EST	19	31
C MST P & P RR CO	9	11	CHRISTENSEN, THOMAS H	33	2	CREUZER, MARVIN	21	10NW	DEGAN, WILLIAM J JR	37	1	DIGMAN, STEPHEN L	19	30
C MST P & P RR CO	9	1	CHRISTMAN, CHARLES E	15	2NW	CREWEDSON, JOHN C	9	10	DEERWOOD RIDGE SUB	29	29	DIGMAN, STEPHEN L	19	31
C SST P P RR	9	15E	CHRISTOPHER, ROBERT W	33	29	CRISMAN, MICHAEL F	33	13NW	DELFELICE, WAYNE	23	16NE	DILLEY, STEVEN R	25	12NE
C&G PROPERTIES	13	1	CHRISTOPHER, ROBERT W	33	32	CRISMAN, MICHAEL F	33	14	DEHAAN, HENRY C JR	33	10	DILLEY, STEVEN R	27	7
C-K FARM	11	21	CHRISTOPHER, ROBERT W	33	33	CROFT & CAMERON	35	12SW	DEHAAN, HENRY C JR	33	16	DILLEY, STEVEN R	27	18
C-K FARM	11	22	CHURCH OF NAZARENE	11	35W	CROMWELL, GEORGE	13	6	DEHANN, HENRY C JR	33	15	DILLEY, STEVEN R	27	19
C-K FARM	11	23	CHVALAT, DOROTHY V	24	10NW	CROOK, THOMAS R	11	10SW	DEININGER & AYLWORTH	31	30	DILLON, HELEN D	21	9
C-K FARM	11	28	CICHY, RUSSELL B	37	3	CROOKS, EDWARD	23	20	DEININGER, DAVID	13	7	DIMARTINO, CARL R	37	29
CADIZ CEMETERY	9	22SE	CICHY, RUSSELL B	37	7	CROOKS, JACOB	21	3	DEININGER, DON	13	17	DIMARTINO, PETER F JR	37	7SE
CADIZ TOWN HALL	9	22NW	CLANKIE, RANDALL	15	1NE	CROOKS, JACOB	27	34	DEININGER, DONALD	13	7	DIMMEL, CHERYL	17	35
CADIZ, TOWN OF	9	21NE	CLARK, CHARLES R	15	14NW	CROOKS, JACOB S	21	10	DEININGER, DONALD	13	18	DINEEN, LEO	24	1SE
CADIZ, TOWN OF	9	22NW	CLARK, EUGENE	13	4	CROOKS, SUSAN M	21	4	DEININGER, LLOYD	13	7	DINEEN, LEO M	24	1SE
CADMAN, LAWRENCE	9	10	CLARK, FRANCES W	17	26	CROUCH, DENNIS	25	10	DEININGER, LLOYD A	13	7NW	DISCH, EDWIN O	37	16
CALAWAY, WILLIAM H	17	21	CLARK, FRANCES W	17	35	CROUCH, DENNIS L	25	3	DEININGER, LLOYD A	21	19	DISCH, GILBERT JR	27	8
CALAWAY, WILLIAM H	17	22	CLARK, GLENN M	37	30	CROUCH, JOSIAH	25	15NE	DEININGER, MICHAEL D	13	6NW	DISCH, GILBERT JR	27	9
CALDWELL, DONALD G	23	15NE	CLARK, KENNETH	11	8	CROUBAUGH, JOHN	11	33	DEININGER, NATHAN	13	5	DISCH, GILBERT JR	27	16
CALKINS, GUY T	17	3	CLARK, KENNETH C	11	16	CRULL, GREGORY J	37	35	DEININGER, WILLIAM E	13	8	DISCH, GILBERT JR	27	17
CALLAHAN, JOHN K	19	36SE	CLARK, KENNETH C	11	16	CRUSE, FRED W	33	25	DEININGER, WILLIAM E	13	17NW	DISCH, GILBERT JR	27	17NW
CALLAHAN & YEPEZ	9	15SE	CLARK, KENNETH C	11	17	CRUSE, FRED W	33	36	DEININGER, VIRGIL B	15	22	DISCH, JACOB C	21	20
CALKR, KENNETH	11	17	CLARK, LARRY	21	33SE	CRUSE, FRED W	35	30	DELANEY, THANE J	29	19SW	DISCH, JACOB C	21	29
CAMENZIND, ALICE	19	20	CLARK, MARVIN	15	1NW	CSAKI, DANIEL	29	8	DELZER, BLAINE	27	24	DISCH, JAMES P	33	25SW
CAMINATA, JOHN V	13	13SW	CLARK, MERLYN F	11	25	CULBERT, PATRICK R	21	4	DELZER, MARVIN C	9	33	DISCH, JOHN H	19	32SE
CAMPBELL, JAMES K	35	11SW	CLARK, MERLYN F	11	26	CULBERT, PATRICK R	21	5	DEMHLER & GASKELL	31	18	DISCH, KEITH D	25	4
CAMPBELL, LARRY	23	35NE	CLARK, RICKY R	15	27SW	CULBERT, PATRICK R	21	8	DENHOFF, ROGER L	23	35SE	DISCH, KEITH D	25	4
CAMPBELL, RALPH D	24	14	CLARK, ROGER L	25	1	CULBERTSON, MICHAEL R	37	5	DENICOLA & MADRELL	11	4	DISCH, LARRY J	33	15
CAMPBELL, WILLIAM A	33	1	CLARK, ROGER L	25	12	CULP, JEFFREY E	11	36NW	DENU, BRENT	33	20	DISCH, ROLLAND	33	22
CAMPBURE, CAROL M	37	14	CLARK, WALTER	23	24NW	CUNNEA, WILLIAM	31	30	DENU, BRENT	33	21	DISCH, ROLLAND	33	22SE
CAMRON, DOROTHY L	13	29	CLARNO HALL	11	16SE	CUNNEEN, MARLENE	33	11SW	DENURE, DARYL K	11	14	DISCH, ROLLAND	33	23
CANDINAS, JOSEPH S	33	26	CLARNO LMBR & SUPPLY	11	34NE	CURRAN, JAMES	9	14SW	DENURE, DARYL K	11	15	DISCH, ROLLAND	33	26
CANFIELD, JERRIS S	31	1	CLARNO TOWN OF	11	45E	CURRAN, JAMES W	9	9SW	DENURE, DARYL K	11	22	DISCH, ROLLAND	33	27
CAPELLARO, WILLIAM H	35	20	CLARNO TOWNSHIP	11	16	CURRY, KIMBERLY	31	29	DENURE, DARYL K	11	23	DISCH, RONALD J	25	12
CARANZETTI, MARIO	33	31	CLARNO TOWNSHIP	11	19NE	CURTNER, KATHRYN A	37	26	DENURE, GERALD E	11	10NW	DISCH, ROSE M	27	17
CARGILL INC	27	8	CLARNO ZION U M CHURCH	11	34NE	CUSHMAN, RODNEY D	31	30	DEPPELER, ALBERT	13	27	DISCH, SYLVAN F	35	29
CARLINO, MICHAEL P	27	19	CLAVADETCHER, RUDOLF H	17	34	CUSHMAN, RODNEY D	31	32	DEPPELER, ALBERT	15	14	DISCH, WILLIS F	33	15SW
CARLSON & HEATH	29	11	CLEARY, RICHARD J	29	5	CYRNEK, JOSEPH F	9	10	DEPPELER, ALBERT	23	3	DISRU, SANFORD A	24	5
CARNEY, JAMES D	29	1	CLEARY, RICHARD J	29	6	CZAPLEWSKI & SIMONS	17	11	DEPPELER, ALBERT	23	9	DITTER, JOHN W	21	17NW
CARPENTER, DARRELL	27	21NW	CLEARY, ROBERT J	31	16				DEPPELER, ALBERT	23	16	DITTMER, CAROL	13	6NW
CARPENTER, JAMES D	29	17	CLEASBY, RUSSELL	29	15				DEPPELER, ALBERT	23	16	DITTMER, NATHAN M	33	16
CARROLL, CHARLES	25	13NW	CLEASBY, RUSSELL D	29	16				DEPPELER, ALBERT	25	16	DITTMER, ROBERT J	15	32
CARROUSEL'S HICKS	21	1	CLEAVELAND, ELMER	23	11SE				DEPPELER, ALBERT	25	19	DITZENBERGER, GEORGE	9	5
CARSON, JOHN A	23	35	CLEMENS, WILLIAM	35	11				DEPPELER, ALBERT	29	30	DITZENBERGER, GEORGE	9	6
CARSTENSEN, ALLEN	37	6NW	CLEMENS, WILLIAM	35	14NE				DEPPELER, ALBERT H	11	29SW	DITZENBERGER, GEORGE	9	7
CARTER, ARTHUR F	21	31SE	CLEMENS, WILLIAM	35	23				DEPPELER, ALBERT H	19	4	DITZENBERGER, GEORGE	9	8NW
CARTER, CRAIG M	24	33	CLINE, PETER T	15	2NW				DEPPELER, ALBERT H	19	9	DIXON, RICHARD P	15	19
CARTER, IRENE	13	16	CLOVER CREEK FARMS INC	24	28				DEPPELER, ALBERT H	19	9	DIXON, RICHARD P	15	30
CARTER, IRENE	13	17	CLOVER CREEK FARMS INC	24	33				DEPPELER, ALBERT H	19	16	DOBBS, CLARENCE E III	11	22
CARTER, RUBIN	25	8	COCKROFT, MICHAEL L	19	13SW				DEPPELER, ALBERT H	19	28	DOBSON, THOMAS H	31	4NW
CARTER, TERRY G	13	35NE	COCLANIS, ANGELO P	27	24				DEPPELER, ALBERT H	19	33	DOCKTER, BROCK A	33	9
CARUSO, FRANK J	37	30	COGLIANESE, RANDALL M	24	15				DEPPELER, ALBERT H	19	33NW	DODD, DAVID G	23	35NE
CASEY HEATHER L	27	33	COLDEN, COLDEN J	21	36NE				DEPPELER, ALBERT H	21	17	DODGE, LEILA	23	21
CASEY, HEATHER L	27	32NE	COLEGROVE, DAVID W	15	36				DEPPELER, ALBERT H	21	18	DOE, LEILA C	23	28
CASEY, HEATHER L	27	32SE	COLEMAN, DENNIS R	11	18NE				DEPPELER, ALBERT H	25	7	DOSCHER, DENNIS A	21	4SE
CASH, DENNIS M	17	7	COLEMAN, JAMES	15	4				DEPPELER, ALBERT H	25	15	DOSCHER, DENNIS A	29	27
CASSELBERRY, GERALD	11	35W	COLEMAN, JAMES A	15	5				DEPPELER, ALBERT H	25	34	DOHM, LAVERNE E	35	3
CASSELLMAN, DANIEL D	11	34NE	COLEMAN, JAMES A	15	6				DEPPELER, ALBERT H	27	12	DOHM, LAVERNE E	35	14
CATHOLIC CEMETERY	19	32SE	COLEMAN, JAMES A	23	31				DEPPELER, ALBERT H	27	18SW	DOHM, LAVERNE E REV TR	35	2
CATHOLIC CH & CEM	24	21SW	COLLINS, JOANN C	23	15SE				DEPPELER, ALBERT H	27	18S	DOHM, LAVERNE E REV TR	35	10
CECIL, DONALD	11	25NW	COLLINS, PHILLIP E	9	11				DEPPELER, ALBERT H	27	33	DOMINI, CURTIS A	29	4
CEMETERY	13	1	COLLINS, RUTH	19	24				DEPPELER, ALBERT H	29	19	DONAHUE, JAMES W	33	1
CEMETERY	13	5NW	CONDON, M J FARM	23	21				DEPPELER, ALBERT H	29	33	DONAHUE, JAMES W	33	1NW
CEMETERY	15	29NE	CONDON, M J FARM	23	23				DEPPELER, ALBERT H	29	33	DONAREY FARMS	37	13
CEMETERY	15	30NW	CONDON, M J FARM	23	24NW				DEPPELER, ALBERT H	29	33	DONAREY FARMS	37	14
CEMETERY	17	9SE	CONWAY, PAMELA R	29	35NE				DEPPELER, ALBERT H	29	33	DONAREY FARMS INC	37	11
CEMETERY	17	55W	CONWAY, SAMUEL D	9	1				DEPPELER, ALBERT H	29	33	DONATI, CLEM	35	28
CEMETERY	23	22SE	COOK & CORBIN	13	3NW				DEPPELER, ALBERT H	29	33	DONNELLY & ELESON	33	27
CEMETERY ASSOCIATION	13	22SW	COOK, DAVID B	19	17				DEPPELER, ALBERT H	29	33	DONNER, ARTHUR P	9	2NE
CENAR, ROBERT J	17	31	COOK, DAVID L	15	1NE				DEPPELER, ALBERT H	29	33	DONNER & HADERLEIN	17	35
CENEXLAND O'LAKES CO	13	2	COOK, GERALD W	37	19				DEPPELER, ALBERT H	29	33	DONNER & HADERLEIN	17	35
CESSNA, JAMES G	9	3	COOK, MARY TRUST	25	34				DEPPELER, ALBERT H	29	33	DOHNY, HEDWIG	19	23
CHALET CHEESE CO-OP	19	3	COOK, STEPHEN R	25	34				DEPPELER, ALBERT H	29	33	DOHNY, HEDWIG	19	24
CHALET CHEESE CO-OP	19	4	COONEY, JOHN D	35	10NE				DEPPELER, ALBERT H	29	33	DOHNY, JOE	21	30
CHALOKA, GARY A	24	21	COOPER, ROBERT L	29	4				DEPPELER, ALBERT H	29	33	DOHNY, JOSEPH E	19	24SE
CHAMBERS, DEAN	31	27	COPAS, LAWRENCE A	9	5				DEPPELER, ALBERT H	29	33	DOHNY, MELCHIOR	19	24
CHAMBERS, EDWIN W	21	25	COPLEY, F A	19	36SW				DEPPELER, ALBERT H	29	33	DOHNY, MELCHIOR	19	25
CHAMBERS, EDWIN W	21	36	COPLEY, FLOYD A JR	19	36SW				DEPPELER, ALBERT H	29	33	DOHNY, MELCHIOR	19	26
CHAMPION, EUGENE C	11	4	COPLEY, FLOYD JR	31	2				DEPPELER, ALBERT H	29	33	DOHNY, MELCHIOR A	19	24NE
CHAMPION, EUGENE C	11	5NE	COPLEY, KURT S	21	31SE				DEPPELER, ALBERT H	29	33	DOOG, DAN L	31	13
CHAPIN, KENNETH	9	6	COPLEY, MICHAEL D	19	10				DEPPELER, ALBERT H	29	33	DOOSE, JEANNE S	9	5
CHAPMAN, ALLAN L	35	12NE	COPLEY PAINTING INC	19	36SW				DEPPELER, ALBERT H	29	33	DORIS, JOHN	35	29NE
CHAPMAN, HOWARD H	35	12	COPLIEN, BOBBIE R	23	15NE				DEPPELER, ALBERT H	29	33	DORN, DENNIS	33	19
CHAPMAN, HOWARD H	35	13	COPLIEN, BURTON R	23	15NE				DEPPELER, ALBERT H	29	33	DORN, DENNIS	33	

NAME	PG.	SEC.
DRAKE, RONALD J	23	8
DRAYES, DAVID A	23	35SE
DREGER, RANDALL S	37	15
DREIKOSEN, DENNIS	19	23
DREWES, LELAND	13	6SE
DREWES & MEEHAN	23	14SW
DREWES, WILLIAM A	13	36
DREWS, ROBERT F	19	32NW
DREWS, ROBERT F	19	32SW
DREWYER, KEVIN	24	16NW
DREWYER, KEVIN	24	16
DRYE, JOSEPH	24	27
DRYE, JOSEPH	24	34
DRYE, JOSEPH W	11	31
DRYE, JOSEPH W	9	36
DUBLY, THOMAS R	27	9
DUCKWITZ, WILLIAM R	33	25SW
DUCKER, VINCENT E	13	22SE
DUEMLER, BRUCE K	11	6NE
DUEMLER, BRUCE K	19	31
DUERST, BARBARA L	25	9SE
DUERST, DELBERT	35	16
DUERST, HARLAN A	33	24
DUERST, HARLAN A	33	25NE
DUERST, HARLAN A	35	19
DUERST, HARLAN A	35	30
DUERST, JOHN J	24	12NE
DUERST, KARL E	25	9
DUERST, KARL E	25	10
DUERST, KARL E	25	16
DUERST, KENNETH	25	14NE
DUERST, ROBERT H JR	24	12
DUERST, ROBERT H JR	24	1
DUERST, ROBERT H JR	25	6
DUERST, ROBERT H JR	25	6SW
DUERST, ROBERT H JR	25	7
DUERST, RUTH M	33	24
DUERST, RUTH M	35	18
DUERST, RUTH M	35	19
DUFFIELD, JEFFREY G	23	11
DUFFY, EUGENE	33	35W
DUMPHY, JAMES F	29	13
DUNAWAY, DURWARD	19	36
DUNCAN, JERRY C	23	15NW
DUNCAN, WILLIAM K	9	36
DUNDEE, STEVEN R	13	2
DUNLAVEY, JOSEPH JR	25	21SE
DUNLAVEY, JOSEPH JR	25	22
DUNLAVEY, KEVIN	9	28SW
DUNLAVEY, KEVIN	9	28NE
DUNLAVEY, KEVIN	9	28NW
DUNLAVEY, KEVIN	9	28SE
DUNLAVEY, MICHAEL	9	9SW
DUNN, ANNE V	35	28
DUNPHY, DANIEL	29	1
DUNPHY, DANIEL	29	12
DUNPHY, DANIEL	29	24
DUNPHY, JAMES F	29	13
DUNPHY, JAMES F	29	24NW
DUNPHY, JOSEPH P	29	13
DUNPHY, JOSEPH P	29	23
DUNPHY, JOSEPH P	29	26
DUNPHY, LAWRENCE	29	13
DUNPHY, LAWRENCE	29	23
DUNPHY, LAWRENCE	29	24
DUNPHY, MARY E	29	12
DUNPHY, MARY E	29	13
DUNWIDDIE, MICHAEL R	13	1
DUNWIDDIE, STEVEN G	13	1
DURST, HUBERT A	33	7
DURTSCHI & AQUINO	27	17
DURTSCHI, ROBERT	25	12NE
DURTSCHI, ROBERT W	27	20
DURTSCHI, ROBERT W	27	21
DURTSCHI, THOS	27	26
DVORAK, JEFFREY A	37	35
DYE, DAVID R	19	28NW
DYE, DAVID R	19	29
DYE, DONALD F	11	34NW
DYRE, JOSEPH W	9	23
DZIENGLEWSKI, JOHN F	23	9

**E**

EAGER, RICHARD W JR	29	3
EAKINS, LARRY	13	28
EAKINS, LARRY	13	29
EAKINS, LARRY	13	30
EARLEYWINE, GERALD	29	34
EARLEYWINE, GERALD	29	35
EARLEYWINE, GERALD J	23	1
EARLEYWINE, GEROLD	29	34
EAST CLARNO CEMETERY	11	25SW
EAST CLARNO CHURCH	11	36NW
EAST DAYTON DEV LLC	35	11
EAST FOREST SUB	21	31
EASTERDAY, BERNARD C	37	5
EASTERDAY, BERNARD C	37	6NE
EASTHAM, ANTHONY J	33	13
EBBEN & SPHEERIS	37	8
EBBERT, DEBRA K	11	8
EBERLE, ANDREW	21	35SE
EBERLE, LOIS J	11	35
EBERLE, RANDY	11	33
EBERLE, VERLEN J	11	11
ECKSTROM, PHILIP C	11	29E
ECKSTROM, PHILIP C	19	7
ECKSTROM, PHILIP C	19	8
ECKSTROM, PHILIP C	19	18
EDDY, MICHAEL R	27	26SE
EDELWEISS CHAL CTRY CL	35	19
EDELWEISS CHALET	35	30
EDELWEISS CHALET GOLF	33	25
EDFORS, HUGH	17	35
EDFORS, HUGH	9	2
EDGE, PERRY	15	8
EDGE, PERRY A	23	35SE
EDLER, CHRISTINE K	19	28NE
EDLER, CRAIG B	9	33
EDLER, CRAIG B	9	34

NAME	PG.	SEC.
EDMONDS, TODD	25	26SW
EDWARDS, DONALD J	23	35SE
EDWARDS, DONALD J	29	19
EDWARDS, MICHAEL T	37	35E
EGGLER, JAMES A	37	14
EGGLER, JAMES A	37	33NE
EGGLER, JAMES A	37	34NW
EHLERT, RODNEY	15	4
EHREDT, DARYL A	15	32
EICHELKRAUT, ELDERA	33	17
EICHELKRAUT, ELDERA	33	18
EICHER, TODD R	25	21
EICHHOFF, JURGEN	33	3
EICHORST, IRVING J	25	3
EIGHTY ONE EAST	15	1
EISCH, ROLAND H	17	23
EISCH, ROLAND H	17	26NW
EISCH, THOMAS J	9	25
EISCH, TODD T	27	24
EISEMAN, LAVAUGHN D	21	32
EITH, MARVIN J	37	20
ELBIN, GERALD	31	6
ELDER & ROGLITZ	31	10
ELDRD, MARVIN C	35	20NE
ELDRD, STEPHEN W	27	35SE
ELKINS, MARGARET	33	13NW
ELKINS, MARGARET	33	14
ELKINS, ROBERT W	33	13NW
ELKINS, ROBERT W	33	13SW
ELLEFSON, EUGENE	17	35
ELLENBECKER, THOMAS E	35	6SW
ELLENBERGER, RAY A	35	15
ELLINGSON, MYRON J	13	5NW
ELLINGSON, MYRON J	21	31SE
ELLINGSON, MYRON J	21	32SW
ELLINGSON, TODD D	33	27
ELLIS, CORA	19	23
ELLIS, ROGER	29	14SE
ELMER, CHARLINE R	25	10SW
ELMER, DAVID A	23	5
ELMER, DAVID A	23	8
ELMER, DAVID A	23	9
ELMER, DAVID A	23	16
ELMER, DONALD F	33	28
ELMER, DONALD F	33	29
ELMER, DONNA	9	14
ELMER, DONNA	9	15
ELMER, DWIGHT T	25	17NW
ELMER, GARY	31	25
ELMER, GLENN M	21	4
ELMER, HARLAND M	33	9NW
ELMER, HELEN	37	14
ELMER, HELEN	37	23
ELMER, HENRY J	33	28
ELMER & HOWARD	29	1
ELMER, KENNETH L	37	35SE
ELMER, MARK A	9	15NW
ELMER, MARLENE	21	32SW
ELMER, MARVIN C	29	11
ELMER, MARVIN C	29	11
ELMER, MARVIN C	29	11
ELMER, MARVIN C	29	12
ELMER, MARVIN TR	29	12
ELMER, NANCY	27	29
ELMER, NANCY	27	30
ELMER, PAUL JR	37	24
ELMER, PAUL JR	37	25
ELMER, PAUL R	37	8
ELMER, PHILIP H	31	25
ELMER, RICHARD	19	36SE
ELMER, RICHARD B	19	36SE
ELMER, RICHARD L	29	15SE
ELMER, RUSSEL J	29	3
ELMER, SCOTT E	37	35SE
ELMER, SELMA	24	35
ELMER, SELMA R	24	34
ELMER, TODD E	11	12NE
ELMER, VERNON E	11	4SW
ELMER, VERNON E REV TR	19	26
ELMER, VIRGIL L	21	31SE
ELMSNER, JOHN	23	7SW
ELSTNER, GEORGE	21	36NE
EMERSON, A ROLAND	9	26
EMERSON, HARLAN G	24	8
EMERSON, MERLIN	24	9
EMERSON, ROBERT L	31	29
EMERSON, ROBERT L	31	30
EMERSON, MARY L	19	23
ENDRULAT, WYN R	9	11
EQUITY COOP LIVESTOCK	11	16
ERB, EMIL	15	33
ERB, JAMES A	19	10NW
ERB, ROBERT	13	24
ERICKSON, ALTON	37	22
ERICKSON, DARIN M	27	29NE
ERICKSON, DAVID L	31	2
ERICKSON, ELDRIDGE	24	3
ERICKSON, FREDRICK	9	10N4
ERICKSON, FRANCIS L	11	20NE
ERICKSON, GARY A	11	20NE
ERICKSON, GREGG W	33	11
ERICKSON, JAY J	17	32SE
ERICKSON, RANDALL A	21	6SE
ERICKSON, RONALD K	31	12
ERICKSON, RONALD K	31	13
ERICKSON, RONALD K	33	7
ERICKSON, RONALD K	33	18
ERICKSON, SHIRLEY R	31	33NW
ERICKSON, SYLVAN	31	2
ERMEY, ANDREW J	21	33SW
ERMEY, DALE E	15	6
ERMEY & HERMANSON	15	4
ERMEY & HERMANSON	15	5SE
ERNSTER, HACK M	11	6NW
ESPE, JOEL K	27	18
ESPENSCHEID, HARRY F	23	24

NAME	PG.	SEC.
ESPENSCHEID, HARRY F TR	23	13
ESSER, JEFFREY M	35	1NW
ESSLER, DANIEL E JR	29	31
ETTER, PETER E	33	11
EY LUTH CH OUR SAVIOR	33	14NW
EVANGELICAL U B CH	37	35NE
EVANS, DELIA J	23	32SW
EVANS, DELIA J	15	5
EVANS, DELIA J	23	31
EVANS, TODD L	35	11SW
EVANS, WILLIAM R	17	23NE
EVENSON, CHARLES E	23	26NW
EVENSON, VICKI B	23	26
EVERGREEN	23	36
EVERSON, LARRY	33	11
EVERSON, MICHAEL J	35	11SW
EWALD, LOIS J	13	32
EXETER CEMETERY	35	35NW
EXETER, TOWN OF	35	1NW
EXETER, TOWN OF	35	1SW
EXETER, TOWN OF	35	14NE
EXETER TOWNSHIP	35	14NE
EXETER, TOWNSHIP OF	35	13
EXUM, ERNEST J	23	23
EXUM, ERNEST J	23	14
EYCK, ROBERT S	23	34
EYCK, THOMAS E	23	34
EYLER, HELEN J	15	19SE
EYLER, WILLIAM M	15	20

**F**

FAESSLER, AUGUST	15	33
FAESSLER, AUGUST	15	34
FAESSLER, PATRICK A	15	30
FAESSLER, PATRICK A	15	31
FAESSLER, PATRICK A	15	33
FAHEY, ARTHUR	35	2
FAHEY, ARTHUR J	35	1NW
FAHEY, DAVID	35	9
FAHEY, FRANCIS	35	4
FAHEY, FRANCIS J	35	2
FAHEY, FRANCIS J	35	10
FAHEY, JOHN D	35	1NW
FAHEY, JOHN D	35	2NE
FAHEY, PHILIP	35	3
FAHEY, RONALD F	35	10
FAHEY, THEODORE J	35	2NW
FAHRNEY, BILL J	19	16
FAHRNEY, GENE W	27	17
FAIRBANKS, DAVID K	31	36
FAIRFIELD CEMETERY	13	32SW
FAIRMAR, MARSHALL D	23	14NW
FAIRMAR, SHIRLEY A	15	2
FAIRWAY ESTATES	23	10
FAITH, ROBERT R	13	7NW
FAITH, ROBERT R	25	25
FAITH, ROBERT R	25	26
FAITH, ROBERT R	25	25
FAITH, ROBERT R	25	26
FALK, CLARENCE HEIRS	17	25
FALK, CLARENCE HEIRS	17	26
FALK, JEFFREY R	17	25
FALK, JEFFREY R	17	26SE
FALK, JEFFREY R	17	28
FALK, JEFFREY R	17	36
FALK, JEFFREY R	9	8
FALK, JEFFREY R	17	36
FALK, JEFFREY R	17	36
FALK, TED	17	4
FALK, THEODORE W	19	28SW
FALSEY, EDWARD J	17	18
FALSEY, ROBERT J	33	16SW
FANDRICK, RICHARD	11	36
FARMER, DOUGLAS	31	7
FARMSTEAD ROASTERS INC	13	1NW
FARR, LARRY R	15	2
FAUST, BERNHARD	17	3
FAUST, BERNHARD	17	10
FAZEL, DENNIS	21	31SE
FBRANDT, FREDERICK	17	8
FEARNSIDE, RICHARD	15	27
FEENEY, JAMES P	29	7SE
FEENEY, MARTIN J	29	7
FEGGESTAD, HAROLD A	21	27
FELDT, DOLORES M	23	31
FELDT, FRED	13	1
FELDT, FRED	15	6NW
FELDT, FRED	23	36
FELDT, FRED JR	23	30
FELDT, FRED JR	23	31
FELDT, FRED SR	21	24
FELDT, FRED SR	23	31
FELDT, FRED W JR	21	36
FELDT, FREDERICK W JR	13	1
FELDT, HARLAN D	23	31
FELDT, KENNETH	21	22
FELDT, LORIE	25	19SE
FELDT, RONALD	23	31
FELDT, WALLACE	25	25
FELDT, WALLACE	27	30
FELDT, WALLACE	27	31
FELDT, WALLACE	35	27
FELLER FARMS	27	14
FELLER, KURT	31	10SE
FELLER, ROBERT	27	1
FELLER, ROBERT C	27	4
FELLER, ROBERT C	27	5
FELLER, ROBERT C	29	19
FELLER, TIMOTHY S	27	9
FELLER, TIMOTHY S	27	14
FELLER, TIMOTHY S	27	15
FELLER, TIMOTHY S	27	24
FELLER, TIMOTHY S	35	33
FELTON, MARK E	31	19
FELTNER, GLEN A	33	11
FENNE, KENNETH M	33	11
FENNER & SCHINK	27	30
FENSTERMANN, WENDALL	35	17NW
FENWICK FARMS	23	21

NAME	PG.	SEC.
FERGUSON, DENNIS L	19	26
FERGUSON, KENNETH G	11	19
FERNSTADT, ROBERT H	27	16NE
FERNSTADT, MERLEN	24	16
FERNSTADT, MERLEN	24	21
FERNSTADT, RONALD E	19	28SE
FERRILLGAS INC	11	3SE
FETTIG, JOHANN	9	3SE
FETTIG, JOHANN	9	10NE
FEY, JOYCE A	11	26SW
FIELD, DAREN L	11	16SE
FIELDS, JOHN M	15	12
FIELDS, KENNETH J	11	1SE
FIELDS, TERRY A	13	21SE
FIGI, DENNIS	11	17
FIGI, DENNIS	11	20
FIGI, DENNIS	11	20SW
FIGI, RALPH JR	11	19
FIGI, RALPH L JR	11	19
FIGI, THERESE	15	18
FIGI, THOMAS	13	24
FIGI, THOMAS	15	19
FIGI, THOMAS D	9	30
FIGI, THOMAS D	9	31
FIGY, GARY Y	31	13
FILLHOUSER, JAMES E	19	30NW
FISCHER, KENDALL J	31	1
FISCHER, ROGER A	17	7
FISCHER, WALTER R	17	7SW
FISHER, BRENDA S	33	27
FISHER, WILLIAM K	23	10SE
FISK, FRANKLIN R	37	11
FITCH, THOMAS F	24	25
FITCH, THOMAS F	24	36
FJELSTAD, ALLEN J	33	1
FLANAGAN BROS	24	27
FLANAGAN, JAMES	19	11
FLANAGAN, JOHN M	24	22
FLANAGAN, JOHN M		

NAME	PG.	SEC.	NAME	PG.	SEC.	NAME	PG.	SEC.	NAME	PG.	SEC.	NAME	PG.	SEC.			
GEIGEL, MERLYN G	21	19	GOETZ, ROBERT W	21	17	GRENZOW, HARLAN	15	31	HALL, JAMES E	21	17	HARVEY, HERBERT R	37	17			
GEIGER, DAVID C	21	30	GOETZ THEATERS INC	11	10	GREY, NATHANIEL I	37	30	HALL, JAMES E	21	17NW	HARVEY, JOHN L JR	15	10	HARVEY, JOHN L JR	15	10
GEIGER, LEON P REV TR	19	26	GOETZKE, JEAN W	9	3SE	GRIFFIN, HAROLD J	9	35	HALL, JESS	19	1	HARVEY, JOHN L JR	15	23	HASENBURG, JOHN R	29	24
GEIGER, LEON P REV TR	21	19	GOETZKE, JEAN W	9	10NE	GRISSBACH, CAROL A	24	2NE	HALL, JESS	19	12	HASENBURG, JOHN R	29	24	HASHIMOTO, MARK M	24	4SW
GEIGER, LEON P REV TR	21	30	GOHLKE, GALE A	19	26NE	GRINNELL, GARY J	31	10	HALL, WAYNE	9	28	HASHIMOTO, MARK M	24	4SW	HASKEE, RUDOLPH T	17	28
GEIGER, MARK J	19	10	GOLACKSON, DONALD S	11	4NW	GRINNELL, GARY J	31	10	HALL, WAYNE	9	28	HASKEE, RUDOLPH T	17	28	HASLER FAMILY TRUST	19	32SE
GEIGER, MARK J	19	15	GOLBUFF, STEVEN T	37	22	GRINNELL, GENE A	21	30SW	HALL, WAYNE	9	28	HASLER FAMILY TRUST	19	32SE	HASSE, CAROL A	13	1
GEIGER, MARK J	21	8	GOLBEM, ROGER S	37	15	GRINNELL, GENE A	21	31NW	HALL, WAYNE	9	28	HASSE, CAROL A	13	1	HASSE, MICHAEL D	13	1NW
GEIGER, MARK J	21	17NE	GOLF COURSE ESTATES	23	11	GRINNELL, HARRY R	21	16	HALL, WAYNE	9	28	HASSE, MICHAEL D	13	1NW	HASSE, MICHAEL D	21	36SE
GEIGER, STEVEN L	19	16	GOLTZ, JOHN R	13	6	GRINNELL, NATHAN G	19	4NE	HALL, WAYNE	9	28	HASSE, MICHAEL D	13	1NW	HATLEBERG, LWIN F	35	2SW
GEISING, JAMES D	21	13	GOLZ, CURTIS L	37	35	GROEBNER, MICHAEL W	23	29	HALL, WAYNE	9	28	HASSE, MICHAEL D	13	1NW	HAUER, SCOTT L	19	14
GEIST, BERNARD J	17	1	GOLZ FARMS INC	37	24	GROEBNER, RONALD L	23	29	HALL, WAYNE	9	28	HASSE, MICHAEL D	13	1NW	HAUG, MARK R	11	16
GETTER, JOE R	31	12	GOLZ FARMS INC	37	25	GROEBNER, RONALD L	23	32	HALL, WAYNE	9	28	HASSE, MICHAEL D	13	1NW	HAUG, MARK R	11	17
GELVIN, PHILLIP D	31	10	GOLZ, MARVIN S	37	25NE	GROEBNER, RONALD L	23	33	HALL, WAYNE	9	28	HASSE, MICHAEL D	13	1NW	HAUG, MELVIN R	11	4
GELVIN, PHILLIP D	31	11	GOMBAR, F S	15	2	GROENLI, DONALD K	35	1	HALL, WAYNE	9	28	HASSE, MICHAEL D	13	1NW	HAUG, MELVIN R	11	8
GELVIN, PHILLIP D	31	15	GOMBAR, FRANCIS S	23	15NW	GROOM, GREGORY S	23	10SE	HALL, WAYNE	9	28	HASSE, MICHAEL D	13	1NW	HAUG, MELVIN R	11	9
GEMPELER, JEANETTE	11	1NW	GOMBAR, FRANCIS S	23	16	GROSS, WILLIAM A	29	14	HALL, WAYNE	9	28	HASSE, MICHAEL D	13	1NW	HAUG, MELVIN R	11	9
GEMPELER, RALPH	25	13	GOMBAR, FRANCIS S	23	15	GROSSE & CALLOWAY	35	21	HALL, WAYNE	9	28	HASSE, MICHAEL D	13	1NW	HAUG, MELVIN R	11	9
GEMPELER, RALPH F	25	24	GOOD, CLYDE G	13	11	GROSSEN, ALLEN W	9	18	HALL, WAYNE	9	28	HASSE, MICHAEL D	13	1NW	HAUG, MELVIN R	11	9
GEMPELER, RALPH F	27	19	GOOD, CLYDE G	27	29	GROSSEN, DALE A	21	17	HALL, WAYNE	9	28	HASSE, MICHAEL D	13	1NW	HAWK-AIRE INC	15	1
GEMPELER, RON	9	32SE	GOOD, CLYDE G	27	3	GROSSEN, DENNIS	9	30	HALL, WAYNE	9	28	HASSE, MICHAEL D	13	1NW	HAWK-AIRE INC	15	1
GENGLER, MICHAEL T	27	28	GOODMAN, KENNETH J	9	16	GROSSEN, DUANE G	13	29SE	HALL, WAYNE	9	28	HASSE, MICHAEL D	13	1NW	HAWK-AIRE INC	15	1
GENGLER, MICHAEL T	27	33	GOODMAN, KENNETH J	9	23	GROSSEN, ELDON	25	19	HALL, WAYNE	9	28	HASSE, MICHAEL D	13	1NW	HAWK-AIRE INC	15	1
GENTHE, MARCY M	27	24SE	GOODMAN, KENNETH JR	9	23	GROSSEN, ELDON	25	30	HALL, WAYNE	9	28	HASSE, MICHAEL D	13	1NW	HAWK-AIRE INC	15	1
GENTILLI, ROBERT J	29	15SE	GOODMAN, RONALD M	23	16	GROSSEN, ELDON F	25	19	HALL, WAYNE	9	28	HASSE, MICHAEL D	13	1NW	HAWK-AIRE INC	15	1
GENTRY, JOHN B	19	32SE	GOODMAN, STANLEY G	13	5	GROSSEN, GEORGE	21	17SE	HALL, WAYNE	9	28	HASSE, MICHAEL D	13	1NW	HAWK-AIRE INC	15	1
GENTRY, JOHN B	19	32SW	GOODRICH, RICHARD W	11	11SE	GROSSEN, GERALD	17	17	HALL, WAYNE	9	28	HASSE, MICHAEL D	13	1NW	HAWK-AIRE INC	15	1
GENZ, ARLENE B TRUST	21	8SE	GOONAN, FRANK A	9	18	GROSSEN, GERALD	17	20	HALL, WAYNE	9	28	HASSE, MICHAEL D	13	1NW	HAWK-AIRE INC	15	1
GEORGE, LYNN	37	14NW	GOONAN, JAMES E	9	20	GROSSEN, GERALD	17	20SW	HALL, WAYNE	9	28	HASSE, MICHAEL D	13	1NW	HAWK-AIRE INC	15	1
GEORGES & SIMLER	19	23	GOONAN, JAMES E	9	21	GROSSEN, HELEN A	17	32	HALL, WAYNE	9	28	HASSE, MICHAEL D	13	1NW	HAWK-AIRE INC	15	1
GERBER, ALFRED JR	17	22	GORAY, JOHN	11	34NE	GROSSEN, HELEN A	17	33	HALL, WAYNE	9	28	HASSE, MICHAEL D	13	1NW	HAWK-AIRE INC	15	1
GERBER, DENNIS L	11	26SE	GORDEE, BRUCE A	17	30	GROSSEN, HELEN A	17	33	HALL, WAYNE	9	28	HASSE, MICHAEL D	13	1NW	HAWK-AIRE INC	15	1
GERBER, GEORGE W	33	27SE	GORDEE, RICHARD B	24	13	GROSSEN, HELEN A	17	33	HALL, WAYNE	9	28	HASSE, MICHAEL D	13	1NW	HAWK-AIRE INC	15	1
GERBER, GEORGE W	33	27SW	GORDEE, RICHARD B	24	24	GROSSEN, HELEN A	17	33	HALL, WAYNE	9	28	HASSE, MICHAEL D	13	1NW	HAWK-AIRE INC	15	1
GERBER, GERALD W	24	29NW	GORDEE, RICHARD B	24	25	GROSSEN, HELEN A	17	33	HALL, WAYNE	9	28	HASSE, MICHAEL D	13	1NW	HAWK-AIRE INC	15	1
GERBER, KEVIN L	11	17SW	GORDEE, RICHARD B JR	17	2	GROSSEN, HELEN A	17	33	HALL, WAYNE	9	28	HASSE, MICHAEL D	13	1NW	HAWK-AIRE INC	15	1
GERBER, WERNER JR	9	10NW	GORDEE, RICHARD B JR	17	2	GROSSEN, HELEN A	17	33	HALL, WAYNE	9	28	HASSE, MICHAEL D	13	1NW	HAWK-AIRE INC	15	1
GERKE, MICHAEL A	29	7NE	GORDEE, RICHARD B JR	24	34	GROSSEN, HELEN A	17	33	HALL, WAYNE	9	28	HASSE, MICHAEL D	13	1NW	HAWK-AIRE INC	15	1
GERLACH, GERALD	19	4	GORDEE, RICHARD B JR	24	35	GROSSEN, HELEN A	17	33	HALL, WAYNE	9	28	HASSE, MICHAEL D	13	1NW	HAWK-AIRE INC	15	1
GERNER, EDWIN	31	31SW	GORDEE, RONALD	17	3	GROSSEN, HELEN A	17	33	HALL, WAYNE	9	28	HASSE, MICHAEL D	13	1NW	HAWK-AIRE INC	15	1
GERNER, STEVEN G	37	6	GORDEE, RUTH M	11	18SE	GROSSEN, HELEN A	17	33	HALL, WAYNE	9	28	HASSE, MICHAEL D	13	1NW	HAWK-AIRE INC	15	1
GERTSCH, DUANE W	21	2	GORDEE, LAMERNE M	17	28	GROSSEN, HELEN A	17	33	HALL, WAYNE	9	28	HASSE, MICHAEL D	13	1NW	HAWK-AIRE INC	15	1
GERTSCH, DUANE W	21	3	GORNEY, JAMES A	33	27	GROSSEN, HELEN A	17	33	HALL, WAYNE	9	28	HASSE, MICHAEL D	13	1NW	HAWK-AIRE INC	15	1
GERTSCH, DUANE W	27	34	GORSKI, THOMAS A	35	1	GROSSEN, HELEN A	17	33	HALL, WAYNE	9	28	HASSE, MICHAEL D	13	1NW	HAWK-AIRE INC	15	1
GERTSCH, DUANE W	27	35	GORTON, STEVEN W	19	15	GROSSEN, HELEN A	17	33	HALL, WAYNE	9	28	HASSE, MICHAEL D	13	1NW	HAWK-AIRE INC	15	1
GETTER, DONALD G	35	24NE	GORTON, STEVEN W	19	22	GROSSEN, HELEN A	17	33	HALL, WAYNE	9	28	HASSE, MICHAEL D	13	1NW	HAWK-AIRE INC	15	1
GEYER, DONALD A	21	31SW	GOSS, CHRISTOPHER G	23	11	GROSSEN, HELEN A	17	33	HALL, WAYNE	9	28	HASSE, MICHAEL D	13	1NW	HAWK-AIRE INC	15	1
GEYER, JOSEPH B JR	19	23SW	GOSS, FRANZ R	19	11NE	GROSSEN, HELEN A	17	33	HALL, WAYNE	9	28	HASSE, MICHAEL D	13	1NW	HAWK-AIRE INC	15	1
GIBBONS, GEORGE JR	29	14	GOTTHARD, ALAN	21	30NE	GROSSEN, HELEN A	17	33	HALL, WAYNE	9	28	HASSE, MICHAEL D	13	1NW	HAWK-AIRE INC	15	1
GIBBS, ROBERT W	23	35NE	GOUGH, DALE R	19	17	GROSSEN, HELEN A	17	33	HALL, WAYNE	9	28	HASSE, MICHAEL D	13	1NW	HAWK-AIRE INC	15	1
GIBSON, GIBSON	15	25	GOUGH, DALE R	21	2	GROSSEN, HELEN A	17	33	HALL, WAYNE	9	28	HASSE, MICHAEL D	13	1NW	HAWK-AIRE INC	15	1
GIERHART, DOUGLAS R	17	35	GOUGH, DALE R	21	13	GROSSEN, HELEN A	17	33	HALL, WAYNE	9	28	HASSE, MICHAEL D	13	1NW	HAWK-AIRE INC	15	1
GIFFORD, RONALD	31	16	GOUGH, DALE R	21	14	GROSSEN, HELEN A	17	33	HALL, WAYNE	9	28	HASSE, MICHAEL D	13	1NW	HAWK-AIRE INC	15	1
GILBERT, DORIS	15	1NW	GOUGH, DALE R	21	23	GROSSEN, HELEN A	17	33	HALL, WAYNE	9	28	HASSE, MICHAEL D	13	1NW	HAWK-AIRE INC	15	1
GILBERT, STEVEN L	37	23	GOUGH, DALE R	21	24	GROSSEN, HELEN A	17	33	HALL, WAYNE	9	28	HASSE, MICHAEL D	13	1NW	HAWK-AIRE INC	15	1
GILBERTSON, DEAN E	11	12	GOUGH, TERRY L	15	34NW	GROSSEN, HELEN A	17	33	HALL, WAYNE	9	28	HASSE, MICHAEL D	13	1NW	HAWK-AIRE INC	15	1
GILBERTSON GARY A	27	28	GRABER, DARLYNE	25	10SE	GROSSEN, HELEN A	17	33	HALL, WAYNE	9	28	HASSE, MICHAEL D	13	1NW	HAWK-AIRE INC	15	1
GILBERTSON, JEFFREY A	21	30NW	GRABER, DARLYNE	25	11SW	GROSSEN, HELEN A	17	33	HALL, WAYNE	9	28	HASSE, MICHAEL D	13	1NW	HAWK-AIRE INC	15	1
GILBERTSON, MAYNARD L	13	6NW	GRABER, DARLYNE	25	14NW	GROSSEN, HELEN A	17	33	HALL, WAYNE	9	28	HASSE, MICHAEL D	13	1NW	HAWK-AIRE INC	15	1
GILBERTSON, ORVILLE	27	28	GRABER, DARLYNE	25	15NE	GROSSEN, HELEN A	17	33	HALL, WAYNE	9	28	HASSE, MICHAEL D	13	1NW	HAWK-AIRE INC	15	1
GILBERTSON, ORVILLE	27	33	GRABER, OTTO	25	15NE	GROSSEN, HELEN A	17	33	HALL, WAYNE	9	28	HASSE, MICHAEL D	13	1NW	HAWK-AIRE INC	15	1
GILBERTSON, TODD A	35	14SW	GRABER, PAUL E	33	11	GROSSEN, HELEN A	17	33	HALL, WAYNE	9	28	HASSE, MICHAEL D	13	1NW	HAWK-AIRE INC	15	1
GILBERTSON, VERNUS H	19	35W	GRABER, PERRY	27	33SW	GROSSEN, HELEN A	17	33	HALL, WAYNE	9	28	HASSE, MICHAEL D	13	1NW	HAWK-AIRE INC	15	1
GILBERTSON, VICTOR	11	36NE	GRABER, PETER A JR	25	17NE	GROSSEN, HELEN A	17	33	HALL, WAYNE	9	28	HASSE, MICHAEL D	13	1NW	HAWK-AIRE INC	15	1
GILE, BRADFORD S	35	11SW	GRABER, PETER J	25	35W	GROSSEN, HELEN A	17	33	HALL, WAYNE	9	28	HASSE, MICHAEL D	13	1NW	HAWK-AIRE INC	15	1
GILE, EDWARD D	35	35E	GRABER, WALTER	21	31SE	GROSSEN, HELEN A	17	33	HALL, WAYNE	9	28	HASSE, MICHAEL D	13	1NW	HAWK-AIRE INC	15	1
GILE, EDWARD D	35	10NE	GRABER, WALTER	25	11	GROSSEN, HELEN A	17	33	HALL, WAYNE	9	28	HASSE, MICHAEL D	13	1NW	HAWK-AIRE INC	15	1
GILLE, DARRELL	17	18	GRACE, ERIC J	37	17	GROSSEN, HELEN A	17	33	HALL, WAYNE	9	28	HASSE, MICHAEL D	13	1NW	HAWK-AIRE INC	15	1
GILLE, DARRELL	17	19	GRACE IND. BAPTIST CH	15	2NE	GROSSEN, HELEN A	17	33	HALL, WAYNE	9	28	HASSE, MICHAEL D	13	1NW	HAWK-AIRE INC	15	1
GILLE, DARRELL	17	29	GRAEBNER, THOMAS B	37	33	GROSSEN, HELEN A	17	33	HALL, WAYNE	9	28	HASSE, MICHAEL D	13	1NW	HAWK-AIRE INC	15	1
GILLESPIE, F LAVERNE	31	13	GRAEBNER, THOMAS B	37	33	GROSSEN, HELEN A	17	33	HALL, WAYNE	9	28	HASSE, MICHAEL D	13	1NW	HAWK-AIRE INC	15	1
GILLETTE, HARLAND	21	11	GRAEBNER, THOMAS B	37	33	GROSSEN, HELEN A	17	33	HALL, WAYNE	9	28	HASSE, MICHAEL D	13	1NW	HAWK-AIRE INC	15	1
GILLETTE, LOWELL J	27	34	GRAEBNER, THOMAS B	37	33	GROSSEN, HELEN A	17	33	HALL, WAYNE	9	28	HASSE, MICHAEL D	13	1NW	HAWK-AIRE INC	15	1
GILSON, LEONARD	31	21	GRAEBNER, THOMAS B	37	33	GROSSEN, HELEN A	17	33	HALL, WAYNE	9	28	HASSE, MICHAEL D	13	1NW	HAWK-AIRE INC	15	1
GILSON, LEONARD	31	28	GRAEBNER, THOMAS B	37	33	GROSSEN, HELEN A	17	33	HALL, WAYNE	9	28	HASSE, MICHAEL D	13	1NW	HAWK-AIRE INC	15	1
GILSON, LEONARD J	31	21SE	GRAEBNER, THOMAS B	37	33	GROSSEN, HELEN A	17	33	HALL, WAYNE	9	28	HASSE, MICHAEL D	13	1NW	HAWK-AIRE INC	15	1
GILSON, ROBERT J	31	25	GRAEBNER, THOMAS B														

NAME	PG.	SEC.	NAME	PG.	SEC.	NAME	PG.	SEC.	NAME	PG.	SEC.	NAME	PG.	SEC.
HENNING, RENEE M	25	36W	HOLLMAN, GENE	31	28	INGOLD, BARBARA	27	1NE	JOHNSON, KENNETH M	27	1NE	KAPPEL, FRANK M	29	21W
HENRY, WILBERT	25	36W	HOLLOWAY, KEITH	25	36NW	INGOLD, CHARLES F	17	1	JOHNSON, LARRY L	29	15	KAPPEL, FRANK M	29	21W
HENSEL, CHARLES R	9	12	HOLMES, ROBERT	33	24	INGOLD, CHARLES F JR	11	1NE	JOHNSON, LEO L	17	28SW	KAPUSTA, RICK J	37	10
HENZE, JEFFREY	15	27SW	HOLMES, THOMAS A	24	33	INGRAM, DAVID L	29	4	JOHNSON, LESTER JR	19	23SW	KARABATOS, PETER	23	1
HERBST, WILLIAM D	37	22	HOLMSTROM, ALAN P	31	9	INTERKOEFER, RICHARD L	35	31	JOHNSON, MARK F	15	35	KARLEN, DANIEL	27	7
HERDEG, PETER K	33	26	HOLMSTROM, ANNETTE	19	29	IRLAND, RICHARD H	35	32	JOHNSON, MARK H	17	32SW	KARLEN, DANIEL J	25	12
HERMANSON, ALAN D	19	36SE	HOLSTAPPEL, GLENN	29	14	IROUOIS ACQUISIT CORP	9	4	JOHNSON, MICHAEL	24	36	KARLEN, DANIEL J	27	18
HERMANSON, CLIFFORD	29	21NW	HOLTSAPPLE, JERRY	29	10	IROUOIS ACQUISIT CORP	9	4	JOHNSON, NAIDA	19	32SE	KARLEN, DANIEL J	27	18
HERMANSON, DAVID	31	6	HOLTSAPPLE, JERRY	29	15	IROUOIS ACQUISIT CORP	9	4	JOHNSON, PHILLIP J	37	15	KARLEN, DANIEL J	27	18
HERMANSON, DAVID	31	7	HOLTZEE, RICHARD A	27	2	IRWIN, FRANKLIN M	21	31SE	JOHNSON, RANDY A	15	15SW	KARLEN, DANIEL J	27	18
HERMANSON, JOYCE L	9	1	HOLTZEE, RICHARD A	35	35	ISELY, ALLEN R	17	10	JOHNSON, RAY W	37	15	KARLEN, DANIEL J	27	18
HERMANSON, LAWRENCE R	9	10	HOLTVERSON, DENNIS L	17	30	ISELY, ALLEN R	17	10	JOHNSON, ROBERT A	24	35	KARLEN, DANIEL J	27	18
HERMANSON, OTIS	25	13	HOLYOKE, DENNIS	21	6	ISELY, DARVLE	17	15	JOHNSON, ROBERT G	35	11	KARLEN, DANIEL J	27	18
HERMANSON, OTIS	27	18	HOMAN, JAMES D	21	31SE	ISELY, LAVERNE	21	18SW	JOHNSON, ROBERT G	35	12	KARLEN, DANIEL J	27	18
HERMANSON, ROBERT D	29	21NW	HOMB, MILFORD A	9	38	ISELY, FRED C	19	7	JOHNSON, ROBERT L	15	36	KARLEN, DANIEL J	27	18
HERMANSON, STEVEN E	31	30	HOMECRAFT CONST INC	13	6	ISELY, JEFF	24	21SE	JOHNSON, ROY W	15	36	KARLEN, DANIEL J	27	18
HERMANSON, STEVEN E	31	30	HONS, GREG G	37	28	ISLEY, MARC R	25	30	JOHNSON, RUSSELL	21	31SE	KARLEN, DANIEL J	27	18
HERRI, WARNER	23	35SW	HOOK, JAMES	15	35	ISLEY, ROGER F	24	28NW	JOHNSON, RYAN	25	16NE	KARLEN, DANIEL J	27	18
HERRI, WARNER	23	35SW	HOOPER, JERRY	11	34NW	IVANKO & KIVIRIST	9	35	JOHNSON, STANLEY L	21	22SW	KARLEN, DANIEL J	27	18
HESS, DALE E	19	19SW	HOPPE, JOHN G	31	11	IVERSON, LARRY R	29	26	JOHNSON, STEVEN L	37	24	KARLEN, DANIEL J	27	18
HESSM WILBERT	33	11NW	HORAN, ROSE M	37	26	IVERTSON, RANDALL	9	2	JOHNSON, TERRANCE W	31	26	KARLEN, DANIEL J	27	18
HETLAND, DENNIS	17	12	HORN, DOUGLAS	33	26	J			JOHNSON, WILLIAM E	21	12NE	KARLEN, DANIEL J	27	18
HETLAND, DENNIS JT TR	17	1	HORN, DOUGLAS	33	26	J-M DAIRY FARMS INC	25	30	JOLIE, THOMAS A	9	30	KATZ, W FARM PRISP TR	15	5
HEWUSE, DANNY R	23	12	HORN, DOUGLAS	33	26	J-M DAIRY FARMS INC	25	30NW	JONES, CURTIS	23	21	KATZ, W FARM PRISP TR	15	5
HILL, JEFFREY A	33	9	HORN, RICHARD	37	28	J-M DAIRY FARMS INC	25	30NW	JONES, CURTIS	23	22	KAUER, TRUDY E	31	11
HILL, RAYMOND	27	13	HORN, RICHARD	37	32	JACKSON, BARTON C	19	25	JONES, JIMMY J	23	11	KAUFMAN, SHIRLEY M	31	20
HILL, RAYMOND	27	13	HORN, RICHARD R	37	33	JACKSON, FARM STORE INC	15	2	JONES, JOHN A	23	11	KAUK, JOHN	37	15
HILLER, JOHN	24	20	HORN, RICHARD R	37	33	JACKSON, FARM STORE INC	15	2	JONES, JOSEPH L	13	11	KAUK, RICHARD	37	33
HILLER, JOHN	24	21	HORNICK, ANTHONY J	35	29NE	JACKSON FARM STORE INC	15	2	JONES, MICHAEL J	23	29NW	KAUK, RICHARD	37	33
HILLER, LAURA A	31	15	HORTON, SHIRLEY J	35	19	JACKSON FARM STORE INC	15	2	JONES, PAULINE	13	11NE	KAUK, RICHARD D JR	37	34
HILLIARD, CAROLYN	25	28	HOUJAS, WALTER D	17	25	JACKSON, INA M	15	3	JONES, RICHARD A	37	17NW	KEARNS, BARBARA T	11	1
HILLIARD, DARRELL	19	2	HOUJAS, WALTER D	29	2	JACKSON, PHYLLIS J	31	18	JONES, RICK A	15	29	KEARNS, BARBARA T	11	2
HILLIARD, DARRELL	25	34	HOUSE, ROBERT J	11	34NW	JACKSON, PHYLLIS J	31	18	JONES, RICK A	15	29	KEEGAN, LARRY W	19	28
HILLIARD, DARRELL	25	34	HOUSE, ROBERT J	11	34NW	JACKSON, ROY A	15	2	JONES, RICK A	15	29	KEEGAN, LARRY W	19	28
HILLIARD, DOUGLAS A	25	35	HOVORKA, MICHAEL A	35	11SW	JACKSON, ROY A	15	2	JONES, ROBERT S	19	9	KEEGAN, LARRY W	19	28
HILLIARD, THOMAS A	25	3	HOVORKA, MICHAEL A	35	11SW	JACKSON, ROY A	15	2	JONES, THOMAS	33	85E	KEEGAN, MICHAEL P	11	2NE
HILLIARD, THOMAS A	25	4	HOWARD, WARREN G	33	26SE	JACKSON, ROY A	15	2	JORANLEIN, HELEN L	37	37	KEEGAN, MICHAEL P	11	2NE
HILLIARD, THOMAS A	25	9	HOWDEN, CHARLES J	33	21	JACKSON, ROY A	15	2	JORANLEIN, HELEN L	37	34	KEEGAN, MICHAEL P	11	2NE
HILLIARD, THOMAS A	25	10	HOWDEN, MARGARET H	33	27	JACKSON, ROY A	15	2	JORANLEIN, HELEN L	37	35	KEEGAN, MICHAEL P	11	2NE
HILTBRAND, SUSAN K	25	35NW	HOWDEN, MARGARET H	33	28	JACKSON, ROY A	15	2	JORDAN, ALEATHA M	13	23	KEEGAN, MICHAEL P	11	2NE
HILTS, KEITH W JR	35	11NW	HOWE, PETER H	17	12	JACKSON, ROY A	15	2	JORDAN CENTER HALL	17	10SW	KEEGAN, MICHAEL P	11	2NE
HIMMELMANN, ROBERT A	35	6NW	HOWE, PETER H	19	13	JACKSON, STEVEN C	31	29NW	JORDAN & CROSSLAND	29	29	KEEGAN, MICHAEL P	11	2NE
HINELINE, MICHAEL A	37	24	HUBER, CHARLES W	17	12	JACKSON, WM B	31	18	JORDAN DENNIS	11	21NW	KEEGAN, MICHAEL P	11	2NE
HINELINE, MICHAEL A	37	24	HUBER, PATRICIA A	21	17NW	JACOBSEN, RAMES L	31	1	JORDAN, DENNIS	11	21NW	KEEGAN, MICHAEL P	11	2NE
HINTON, WILLIAM D	35	11NW	HUBER, THOMAS A	21	17NW	JACOBSEN, ROALD I	25	36NE	JORDAN, EMERSON W	13	24SW	KEEGAN, MICHAEL P	11	2NE
HINTZ, GILBERT W	23	35	HUBER, TIMOTHY	9	32	JACOBSON, EARL S	17	19	JORDAN EV LUTH CH & CEM	17	29SE	KEEGAN, MICHAEL P	11	2NE
HINTZMAN, LAVERNE	23	28	HUBLER, JAMES	9	32	JACOBSON, WILLIAM D	21	32	JORDAN, JERRY	13	11	KEEGAN, MICHAEL P	11	2NE
HINTZMAN, LAVERNE	23	28	HUBBLESTUN, GREGORY	33	26NE	JAEGGI, ANNETTE	13	22SW	JORDAN, JERRY	13	11	KEEGAN, MICHAEL P	11	2NE
HLAVACHEK, SHANE E	27	24	HUDSON, ALLEN L	17	36NE	JAEGLI, JAMES J	21	31NE	JORDAN, JERRY	13	11	KEEGAN, MICHAEL P	11	2NE
HLUBER, MICHAEL G	21	31SE	HUDSON, ALLEN L	17	36NE	JAEGLI, JOE EST	13	21	JORDAN, JERRY	13	11	KEEGAN, MICHAEL P	11	2NE
HOBSON, E KEITH	29	4	HUFFMAN, D S	19	8	JAGI, ERNEST W	25	3	JORDAN, JERRY	13	11	KEEGAN, MICHAEL P	11	2NE
HOCKING, JOHN	17	26	HUFFMAN, D S	19	8	JAGIELSKI, MICHAEL A	15	35	JORDAN, KURT E	13	24SW	KEEGAN, MICHAEL P	11	2NE
HODEL, LOIS	35	18	HUFFMAN, JAMES S	11	8	JAMES, ARTHUR A	29	21NE	JORDAN, LELAND W	13	24	KEEGAN, MICHAEL P	11	2NE
HODEL, ROGER C	35	2	HUFFMAN, JAMES S	11	8	JAMES, ARTHUR A	29	21NE	JORDAN, RICHARD	24	21	KEEGAN, MICHAEL P	11	2NE
HODGSON, DAVID	33	15	HUFFMAN, JAMES S	11	9	JAMES, BARBARA	37	5	JORDAN TOWNSHIP	17	9SE	KEEGAN, MICHAEL P	11	2NE
HODGSON, KENNETH	24	4	HUFFMAN, JAMES S	11	17	JAMES, COLEMAN	15	5	JORDAN, WESLEY	13	23	KEEGAN, MICHAEL P	11	2NE
HOEGER, ROBERT J	23	15NE	HUFFMAN, ROBERT J	19	17	JAMES, JOSEPHINE M	9	32	JORDON, WESLEY	13	22	KEEGAN, MICHAEL P	11	2NE
HOEGER, STEVEN B	13	4NW	HUGHES & ABRAHAM	17	26	JANES, SHAWN C	29	15	JRO ENTERPRISES LLC	35	11NW	KEEGAN, MICHAEL P	11	2NE
HOEGER, STEVEN B	13	4NW	HUGHES, CHARLES M	11	4	JANISCH, ROBIN J	33	32	JUDA & COMM FIRE ASSOC	13	27NW	KEEGAN, MICHAEL P	11	2NE
HOESLY, BRET F	31	1	HUGHES, DENNIS	23	2	JANISCH, ROBIN J	33	32	JUDA COMMUNITY CLUB	13	2	KEEGAN, MICHAEL P	11	2NE
HOESLY, BRET F	31	11	HUGHES, EDWARD L	19	36	JANSEN, GERALD V	33	28	JUDA SANITARY DIST	13	1	KEEGAN, MICHAEL P	11	2NE
HOESLY, BRET F	31	12W	HUGHES, EDWARD L	19	36SW	JANSEN, GERALD V	33	28	JUDA SANITARY DIST	13	1	KEEGAN, MICHAEL P	11	2NE
HOESLY, BRET F	31	24	HUGHES, GEORGE W	21	11	JANSEN, GERALD V	33	28	JUDA SCHOOL DIST	13	2	KEEGAN, MICHAEL P	11	2NE
HOESLY, DAWN M	9	11NW	HUGHES, TODD A	17	27	JAREMBA, THOMAS T	24	10	JUDD, JOANNE F	31	1NE	KEEGAN, MICHAEL P	11	2NE
HOESLY, DENNIS A	33	15	HULBERT, JAMES	35	3NW	JARIK, JENNIFER M	31	24	JUG PRAIRIE CEMETERY	37	15SE	KEEGAN, MICHAEL P	11	2NE
HOESLY, DENNIS A	33	15	HULBERT, KENNETH R	29	23SE	JARRETT, SHELBY	9	20	K			KEEGAN, MICHAEL P	11	2NE
HOESLY, DIANE	33	15E	HULL, BOBBY	15	27	JARVIS, JEFFREY D	23	3	K&S PORPERTIES INC	29	26	KEEGAN, MICHAEL P	11	2NE
HOESLY, DONALD V	37	9	HULL, EVAN S	17	36	JAY, JEFFREY L	33	2	K&S PORPERTIES INC	29	27	KEEGAN, MICHAEL P	11	2NE
HOESLY, DONALD V	37	16NE	HULL, RICHARD	15	27	JD'S WHITE ELEPHANT INC	19	36SW	K&S PORPERTIES INC	29	27	KEEGAN, MICHAEL P	11	2NE
HOESLY, DWIGHT A	33	3	HULT, TODD	9	1	JEFFERS, J MICHAEL	33	28NE	K&S PORPERTIES INC	29	34	KEEGAN, MICHAEL P	11	2NE
HOESLY, DWIGHT A	33	4	HULTGREN, HARRY M	25	16	JEGLMAN, BRIAN E	33	16SW	K&S PORPERTIES INC	29	35	KEEGAN, MICHAEL P	11	2NE
HOESLY, DWIGHT A	33	5	HULTINE, WM R	35	28	JEGLUM, ROBERT A	19	27	KADERLI, GERMAINE JR	29	11	KEEGAN, MICHAEL P	11	2NE
HOESLY, JAMES R	33	14NW	HUME, CHET A	15	28	JEGLUM, RONNA	19	33	KADERLI, ANDREW P	15	34	KEEGAN, MICHAEL P	11	2NE
HOESLY, JAMES R	33	15	HUMMEL, LARRY E	25	9	JEGLUM, WAYNE	31	18	KADERLI, ANDREW P	15	35	KEEGAN, MICHAEL P	11	2NE
HOESLY, JOHN M JR	23	36	HUNTLEY, DONALD W	15	35	JEHOVAH WITNESS CONG	23	14	KADERLY, CLARENCE	15	27	KEEGAN, MICHAEL P	11	2NE
HOESLY, LILLIAN	33	1	HURD, GREGORY L	35	5NW	JENNOVAH'S WITNESSES	19	25SE	KADERLY, EARL S	15	17	KEEGAN, MICHAEL P	11	2NE
HOESLY, MARK J	35	21	HURD, THOMAS F	11	34	JENNRICH, ARTHUR H	33	1	KADERLY, EDWARD S	15	8	KEEGAN, MICHAEL P	11	2NE
HOESLY, ROBERT J	11	19	HURLBERT, DAVID M	11	34	JENNY, GLADYS	13	1	KADERLY FAMILY TRUST	15	2	KEEGAN, MICHAEL P	11	2NE
HOESLY, ROBERT M	33	10	HURLBERT, DAVID TR	11	34	JENNY, GLADYS	13	1	KADERLY FAMILY TRUST	15	2	KEEGAN, MICHAEL P	11	2NE
HOESLY, ROBERT M	33	11	HUSCHITT, JOHANN	9	19	JENNY, GLADYS M	21	36	KADERLY FAMILY TRUST	15	2	KEEGAN, MICHAEL P	11	2NE
HOESLY, ROBERT M	33	14	HUSCHITT, JOHANN	9	30	JENNY, RUDY TRUST	21	36	KADERLY FAMILY TRUST	15	2	KEEGAN, MICHAEL P	11	2NE
HOESLY, ROBERT M	33	15	HUSCHITT, JOHANN	9	31	JERDEE, ARTHUR	37	2	KADERLY, JOHN	15	8	KEEGAN, MICHAEL P	11	2NE
HOESLY, THOMAS R	23	32	HUSCHITT, JOHANN H	9	32	JEREMASON, ALICE	31	33SE	KADERLY, JOHN L	15	9	KEEGAN, MICHAEL P	11	2NE
HOESLY, TODD	15	14	HUSEMAN, DONALD J	23	24NW	JEREMASON, DAVID	31	33SE	KADERLY, MARY	15	7	KEEGAN, MICHAEL P	11	2NE
HOESLY, TODD A	15	15	HUSTAD, DALE	33	6	JERMASON, OLE	24	4	KADERLY, SAMUEL J	15	17	KEEGAN, MICHAEL P	11	2NE
HOFER, ERNEST	33	10	HUSTAD, DAVID A	33	26SE	JESK, JOHN L	23	15NE	KADLEC, DAVID A	11	3NW	KEEGAN, MICHAEL P	11	2NE
HOFER, ERNEST	33	10	HUSTAD, DONALD	33	28SW	JESSIE, PETER C	23	34SW	KAFFER, BRUCE J	19	7	KEEGAN, MICHAEL P	11	2NE
HOFER, ERNEST	33	2	HUSTAD, DONALD	33	29	JESSUP, MARGARET	24	4	KAINZ, RONALD J	11	35W	KEEGAN, MICHAEL P	11	2NE
HOFF, IRVIN	29	31NE	HUSTAD, ELDON F	33	6	JESUHAITIS, KATHLEEN A	9	36	KAINZ, RONALD J	11	35W	KEEGAN, MICHAEL P	11	2NE
HOFFMAN, DENNIS L	35	11SW	HUSTAD, KENNETH J	33	6	JOERGER, SUSANNE	17	33NE	KALLEMBACH, LEONARD	17	18	KEEGAN, MICHAEL P	11	2NE
HOFFMAN, GARY L	13	32NW	HUSTAD, ROLAND E	33	6	JOHN HANCOCK MUT INS	21	1	KALLEMBACH, LEONARD	17	18	KEEGAN, MICHAEL P	11	2NE
HOFFMAN & LINDGREN	31	32	HUSTAD, ROLAND E	33	5	JOHN HANCOCK MUT INS	21	1	KALLEMBACH, LEONARD	17	11	KEEGAN, MICHAEL P	11	2NE
HOFMANN, HANS	33	2	HUSTAD, WILLIAM F	35	20SW	JOHN HANCOCK MUT INS	21	12	KALLGREN, JOHN B	21				



NAME	PG.	SEC.	NAME	PG.	SEC.	NAME	PG.	SEC.	NAME	PG.	SEC.
KING, GILBERT L	35	9	KNEIFL, DALLAS J	33	25SW	KRUPKE, RONNIE A	29	20	LARSON, GERALD L	31	2
KING, GILBERT L	35	10	KNEIFL, DALLAS J	33	25SW	KRUPKE, RONNIE A	29	20	LARSON, JAMES A	19	5NW
KING, JOHN L	23	4	KNEIFL, DALLAS J	33	25SW	KRUPKE, RONNIE A	29	20	LARSON, JOHN P	31	7
KING, JOHN L	23	5	KNEIFL, DALLAS J	33	25SW	KRUPKE, RONNIE A	29	20	LARSON, SCOTT D	35	11NW
KING, LONN L	37	13	KNEIFL, DALLAS J	33	25SW	KRUPKE, RONNIE A	29	20	LARSON, WAYNE L	19	26
KINNEY, DANIEL	37	32	KNEIFL, DALLAS J	33	25SW	KRUPKE, RONNIE A	29	20	LARSON, WILLIAM H	23	16NW
KIPP, MICHAEL J	33	8	KNEIFL, DALLAS J	33	25SW	KRUPKE, RONNIE A	29	20	LATTIN, WALTER	31	29
KIRCHESH, CRAIG	37	6	KNEIFL, DALLAS J	33	25SW	KRUPKE, RONNIE A	29	20	LAUBE, DALE H	35	11NW
KISCHER, A ALEX	21	20	KNEIFL, DALLAS J	33	25SW	KRUPKE, RONNIE A	29	20	LAUBE, DALE H	35	15W
KISCHER, A ALEX	21	19	KNEIFL, DALLAS J	33	25SW	KRUPKE, RONNIE A	29	20	LAUBE, NEIL	15	15
KISER, MERL D	15	21SW	KNEIFL, DALLAS J	33	25SW	KRUPKE, RONNIE A	29	20	LAUBE, NEIL	15	24
KITCHELL, ANTHONY L	27	18	KNEIFL, DALLAS J	33	25SW	KRUPKE, RONNIE A	29	20	LAUBE, NEIL	15	25
KITTELSEN, ELWYN	29	7	KNEIFL, DALLAS J	33	25SW	KRUPKE, RONNIE A	29	20	LAUBE, NEIL	15	26
KITTELSEN, MAYNARD	29	5	KNEIFL, DALLAS J	33	25SW	KRUPKE, RONNIE A	29	20	LAUBE, NEIL R	15	25
KITTELSEN, MAYNARD	29	6	KNEIFL, DALLAS J	33	25SW	KRUPKE, RONNIE A	29	20	LAUBE, NEIL R	15	25
KITTELSEN, MAYNARD	29	7	KNEIFL, DALLAS J	33	25SW	KRUPKE, RONNIE A	29	20	LAUBE, PAUL D	15	29
KITTELSEN, MAYNARD	29	8	KNEIFL, DALLAS J	33	25SW	KRUPKE, RONNIE A	29	20	LAUER, DENNIS E	19	32SE
KITTERER, PAUL W	23	15NW	KNEIFL, DALLAS J	33	25SW	KRUPKE, RONNIE A	29	20	LAUGHBRIDGE, ALMA EST	29	33
KITTESON, IVAN	29	8	KNEIFL, DALLAS J	33	25SW	KRUPKE, RONNIE A	29	20	LAUPER, FREDERICK	17	31
KITTESON, IVAN	29	17	KNEIFL, DALLAS J	33	25SW	KRUPKE, RONNIE A	29	20	LAUPER, FREDERICK	17	32
KITTESON, IVAN	29	18	KNEIFL, DALLAS J	33	25SW	KRUPKE, RONNIE A	29	20	LAVOIE, DANIEL L	19	25SW
KITTESON, MAYNARD	29	6	KNEIFL, DALLAS J	33	25SW	KRUPKE, RONNIE A	29	20	LAWLESS, WARREN	29	3
KITTESON, RICHARD	35	3SW	KNEIFL, DALLAS J	33	25SW	KRUPKE, RONNIE A	29	20	LAWRENCE, JOHN W	29	2
KIWANIS CLUB/MONROE	19	28	KNEIFL, DALLAS J	33	25SW	KRUPKE, RONNIE A	29	20	LAWVER, EVELYN	11	32
KJELLSTROM, DOUGLAS R	37	9	KNEIFL, DALLAS J	33	25SW	KRUPKE, RONNIE A	29	20	LAWVER, JERRY L	9	22
KK&S PARTNERSHIP	11	22	KNEIFL, DALLAS J	33	25SW	KRUPKE, RONNIE A	29	20	LAZARUS, GEORGE	11	13
KLAHN, KEVIN L	37	12	KNEIFL, DALLAS J	33	25SW	KRUPKE, RONNIE A	29	20	LAZARUS, GEORGE	27	26
KLASSY, ANNA E	35	4	KNEIFL, DALLAS J	33	25SW	KRUPKE, RONNIE A	29	20	LAZARUS, GEORGE	27	26
KLASSY, ANNA E	35	5	KNEIFL, DALLAS J	33	25SW	KRUPKE, RONNIE A	29	20	LAZARUS, GEORGE	27	26
KLASSY, DANIEL J	33	7	KNEIFL, DALLAS J	33	25SW	KRUPKE, RONNIE A	29	20	LEAH LLC	27	6
KLASSY, DANIEL J	33	8	KNEIFL, DALLAS J	33	25SW	KRUPKE, RONNIE A	29	20	LEAH LLC	27	6
KLASSY, HARVEY R	19	38SE	KNEIFL, DALLAS J	33	25SW	KRUPKE, RONNIE A	29	20	LEAH LLC	33	36
KLASSY, JAMES R	31	18	KNEIFL, DALLAS J	33	25SW	KRUPKE, RONNIE A	29	20	LEAH LLC	35	31
KLASSY, JERRY R	35	12NE	KNEIFL, DALLAS J	33	25SW	KRUPKE, RONNIE A	29	20	LEAH LLC	35	31
KLASSY, JOAN M	21	4SW	KNEIFL, DALLAS J	33	25SW	KRUPKE, RONNIE A	29	20	LEAH LLC	37	25W
KLASSY, JOSEPH	35	4SW	KNEIFL, DALLAS J	33	25SW	KRUPKE, RONNIE A	29	20	LEAVER, CLARENCE	21	26
KLASSY, LARRY J	24	1	KNEIFL, DALLAS J	33	25SW	KRUPKE, RONNIE A	29	20	LEAVER, CLARENCE	21	26
KLASSY, LARRY J	25	6	KNEIFL, DALLAS J	33	25SW	KRUPKE, RONNIE A	29	20	LECHNER, GARY	21	17
KLASSY, LARRY J	31	36	KNEIFL, DALLAS J	33	25SW	KRUPKE, RONNIE A	29	20	LECHNER, GARY	21	17
KLASSY, LARRY J	33	31	KNEIFL, DALLAS J	33	25SW	KRUPKE, RONNIE A	29	20	LECHNER, HEDDA	37	18
KLASSY, P F SR REV TR	33	7	KNEIFL, DALLAS J	33	25SW	KRUPKE, RONNIE A	29	20	LECK, LARRY	11	34NW
KLASSY, PAUL F SR	31	12	KNEIFL, DALLAS J	33	25SW	KRUPKE, RONNIE A	29	20	LEDERMAN, CHARLES E	23	20
KLASSY, ROBERT J	31	5	KNEIFL, DALLAS J	33	25SW	KRUPKE, RONNIE A	29	20	LEDERMAN, CHARLES E	23	29
KLASSY, ROBERT J	35	4SW	KNEIFL, DALLAS J	33	25SW	KRUPKE, RONNIE A	29	20	LEDERMAN, L LINN	27	7SW
KLASSY & WINN	35	20	KNEIFL, DALLAS J	33	25SW	KRUPKE, RONNIE A	29	20	LEE, DONAVAN E	9	33
KLASSY & WINN	35	29	KNEIFL, DALLAS J	33	25SW	KRUPKE, RONNIE A	29	20	LEE, JAMES D	31	3
KLEEMAN, PHILLIS A	33	10	KNEIFL, DALLAS J	33	25SW	KRUPKE, RONNIE A	29	20	LEE, JAMES D	31	10
KLEEPE, DEBRA	11	5NW	KNEIFL, DALLAS J	33	25SW	KRUPKE, RONNIE A	29	20	LEE, MERTON M	33	20
KLEIN, PAUL J	19	9	KNEIFL, DALLAS J	33	25SW	KRUPKE, RONNIE A	29	20	LEGLER, ANNA M	25	3
KLEINHEINZ, CARL J TR	35	6	KNEIFL, DALLAS J	33	25SW	KRUPKE, RONNIE A	29	20	LEGLER, ARTHUR W	37	8
KLEINHEINZ TRUST	35	6	KNEIFL, DALLAS J	33	25SW	KRUPKE, RONNIE A	29	20	LEGLER, DONALD W	37	8NW
KLEISER, WILFORD R	17	15	KNEIFL, DALLAS J	33	25SW	KRUPKE, RONNIE A	29	20	LEGLER, HAROLD K	25	3
KLEISER, WILFORD R	17	16	KNEIFL, DALLAS J	33	25SW	KRUPKE, RONNIE A	29	20	LEGLER, HAROLD K	33	34
KLEMEN, DAVID W	19	29	KNEIFL, DALLAS J	33	25SW	KRUPKE, RONNIE A	29	20	LEGLER, RONALD R	25	4
KLEMM, GARY L	23	11	KNEIFL, DALLAS J	33	25SW	KRUPKE, RONNIE A	29	20	LEGLER, WILLIAM JR	37	8
KLEMM, JERRY L	9	22	KNEIFL, DALLAS J	33	25SW	KRUPKE, RONNIE A	29	20	LEGLERS ADDITION	13	2
KLEMM, MICHAEL E	9	10	KNEIFL, DALLAS J	33	25SW	KRUPKE, RONNIE A	29	20	LEHMANN, MARK A LIV TR	17	23NE
KLEMM, MICHAEL E	9	27	KNEIFL, DALLAS J	33	25SW	KRUPKE, RONNIE A	29	20	LEHMANN, RUTH	19	28NE
KLEMM, ROBERT	9	8	KNEIFL, DALLAS J	33	25SW	KRUPKE, RONNIE A	29	20	LEHMANN, YVONNE B TR	11	36
KLEMM, ROBERT	9	15	KNEIFL, DALLAS J	33	25SW	KRUPKE, RONNIE A	29	20	LEHMANN, ERNEST S	17	13
KLEMP, DARYL L	23	10	KNEIFL, DALLAS J	33	25SW	KRUPKE, RONNIE A	29	20	LEHMANN, ERNEST S	17	23
KLEPPE, DEBRA	11	5NE	KNEIFL, DALLAS J	33	25SW	KRUPKE, RONNIE A	29	20	LEHMANN, ERNEST S	17	24
KLEPPE, DEBRA	19	32	KNEIFL, DALLAS J	33	25SW	KRUPKE, RONNIE A	29	20	LEHNER, HANS	9	18
KLEPPE, GARY	9	2	KNEIFL, DALLAS J	33	25SW	KRUPKE, RONNIE A	29	20	LEHNER, WILLIAM J	9	18
KLEPPE, GARY L	17	35	KNEIFL, DALLAS J	33	25SW	KRUPKE, RONNIE A	29	20	LEHNHERR, BRIDGET	15	17
KLEPPE, GARY L	19	32	KNEIFL, DALLAS J	33	25SW	KRUPKE, RONNIE A	29	20	LEHNHERR, JOSEF	27	3
KLESSINGER, MRS JOE	19	12SE	KNEIFL, DALLAS J	33	25SW	KRUPKE, RONNIE A	29	20	LEHNHERR, JOSEF H	27	5SW
KLESSINGER, MRS JOE	19	12SW	KNEIFL, DALLAS J	33	25SW	KRUPKE, RONNIE A	29	20	LEHNHERR, THOMAS G	31	15W
KLIEWER, DONALD L	21	31SE	KNEIFL, DALLAS J	33	25SW	KRUPKE, RONNIE A	29	20	LEHNHERR, THOMAS G	31	12NW
KLINE, MICHAEL	9	22	KNEIFL, DALLAS J	33	25SW	KRUPKE, RONNIE A	29	20	LEHR, ERNEST TR EST	15	32
KLINE, ROSCOE R	9	1	KNEIFL, DALLAS J	33	25SW	KRUPKE, RONNIE A	29	20	LEHR, HELEN M	15	32
KLITSKE, AUGUST JR	33	16	KNEIFL, DALLAS J	33	25SW	KRUPKE, RONNIE A	29	20	LEHR, HELEN M	15	32
KLITZKE, AUGUST JR	33	17	KNEIFL, DALLAS J	33	25SW	KRUPKE, RONNIE A	29	20	LEHR, RICHARD H	27	21
KLITZKE, DANIEL W	27	18NE	KNEIFL, DALLAS J	33	25SW	KRUPKE, RONNIE A	29	20	LEHR, RICHARD H	27	21
KLITZKE, ED	33	16SW	KNEIFL, DALLAS J	33	25SW	KRUPKE, RONNIE A	29	20	LEIGHTON, JAQUELINE E	31	5
KLITZKE, EDDIE A	33	17SE	KNEIFL, DALLAS J	33	25SW	KRUPKE, RONNIE A	29	20	LEIGHTY, LESLIE	17	20
KLITZKE, LARRY L	33	16NW	KNEIFL, DALLAS J	33	25SW	KRUPKE, RONNIE A	29	20	LEISTIKOW, KEVIN R	17	33
KLITZKE, LESTER	24	10	KNEIFL, DALLAS J	33	25SW	KRUPKE, RONNIE A	29	20	LELLE, HAROLD	17	3
KLITZKE, RORY G	33	22	KNEIFL, DALLAS J	33	25SW	KRUPKE, RONNIE A	29	20	LEMENAGER, EVAN R	24	16
KLITZKE, ROY	33	16	KNEIFL, DALLAS J	33	25SW	KRUPKE, RONNIE A	29	20	LEMENAGER, EVAN R	24	16
KLITZKE, ROY	33	21	KNEIFL, DALLAS J	33	25SW	KRUPKE, RONNIE A	29	20	LEMENAGER, EVAN R	24	21
KLITZKE, ROY R	33	15	KNEIFL, DALLAS J	33	25SW	KRUPKE, RONNIE A	29	20	LEMON, ELMER J	25	14
KLITZKE & SCHOETTLER	35	25SE	KNEIFL, DALLAS J	33	25SW	KRUPKE, RONNIE A	29	20	LEMON, ELMER J	25	13
KLITZKE, SYLVIA	25	16	KNEIFL, DALLAS J	33	25SW	KRUPKE, RONNIE A	29	20	LENGEL TRUSTS #101/102	15	17
KLITZMAN	37	24SE	KNEIFL, DALLAS J	33	25SW	KRUPKE, RONNIE A	29	20	LENGEL TRUSTS #101/102	15	20
KLITZMAN, JAMES R	23	35NE	KNEIFL, DALLAS J	33	25SW	KRUPKE, RONNIE A	29	20	LENGEL, WIL E	15	17
KLITZMAN, KENT	35	22	KNEIFL, DALLAS J	33	25SW	KRUPKE, RONNIE A	29	20	LENGEL, WIL E	15	18
KLITZMAN, KENT	35	23	KNEIFL, DALLAS J	33	25SW	KRUPKE, RONNIE A	29	20	LENGEL, WIL E	15	20
KLITZMAN, PAUL	37	24	KNEIFL, DALLAS J	33	25SW	KRUPKE, RONNIE A	29	20	LENTZ, DALE R	15	1NE
KLOEPPING, BRUCE L	23	35NE	KNEIFL, DALLAS J	33	25SW	KRUPKE, RONNIE A	29	20	LENZLINGER, HANS	33	11
KLOEPPING, DALE	13	36	KNEIFL, DALLAS J	33	25SW	KRUPKE, RONNIE A	29	20	LENZLINGER, HANS A	33	14NW
KLOEPPING, MRS DALE	15	31	KNEIFL, DALLAS J	33	25SW	KRUPKE, RONNIE A	29	20	LEONARD, PETER	31	31
KLOEPPING, MRS DALE	15	30	KNEIFL, DALLAS J	33	25SW	KRUPKE, RONNIE A	29	20	LEONARD, PETER	31	32
KLONGLAND, JEFFREY L	35	24	KNEIFL, DALLAS J	33	25SW	KRUPKE, RONNIE A	29	20	LEOPOLD, JAMES K	9	3NE
KLOPFENSTEIN, DANNY	23	35SE	KNEIFL, DALLAS J	33	25SW	KRUPKE, RONNIE A	29	20	LEOPOLD, LARRY F	19	32
KLOPFENSTEIN, DAVID	15	16	KNEIFL, DALLAS J	33	25SW	KRUPKE, RONNIE A	29	20	LEOPOLD, ROY	15	29
KLOPFENSTEIN, DAVID J	15	17	KNEIFL, DALLAS J	33	25SW	KRUPKE, RONNIE A	29	20	LEOPOLD, ROY	15	30
KLOPFENSTEIN, JACK R	15	10	KNEIFL, DALLAS J	33	25SW	KRUPKE, RONNIE A	29	20	LEOPOLD, STEVEN	9	3NE
KLOPFENSTEIN, JACK R	15	16	KNEIFL, DALLAS J	33	25SW	KRUPKE, RONNIE A	29	20	LESTARGE, RONALD J	19	25SE
KLOPFENSTEIN, MERLIN	15	9	KNEIFL, DALLAS J	33	25SW	KRUPKE, RONNIE A	29	20	LETHEBY, GORDON L	11	26SE
KLOPFENSTEIN, MERLIN	15	16	KNEIFL, DALLAS J	33	25SW	KRUPKE, RONNIE A	29	20	LETHEBY, JEFFREY L	11	26SE
KLOPFENSTEIN, MERLIN	15	19	KNEIFL, DALLAS J	33	25SW	KRUPKE, RONNIE A	29	20	LETO, ANDREW	33	21
KLOSSNER, KENNETH	29	9	KNEIFL, DALLAS J	33	25SW	KRUPKE, RONNIE A	29	20	LETTMAN, RANDALL L	35	11SE
KLOSSNER, KENNETH	29	29	KNEIFL, DALLAS J	33	25SW	KRUPKE, RONNIE A	29	20	LETTMAN, RANDALL L	35	14NE
KLOSSNER, KENNETH	29	32	KNEIFL, DALLAS J	33	25SW	KRUPKE, RONNIE A	29	20	LETTMAN, SCOTT R	35	11NW
KLOSSNER, KENNETH TR	29	33	KNEIFL, DALLAS J	33	25SW	KRUPKE, RONNIE A	29	20	LEU, ROGER J	9	14SE
KLOSTERMAN, LARRY	31	14	KNEIFL, DALLAS J	33	25SW	KRUPKE, RONNIE A	29	20	LEUENBERGER, KENNETH L	11	17
KLOSTERMAN, LARRY	31	23	KNEIFL, DALLAS J	33	25SW	KRUPKE, RONNIE A	29	20	LEUENBERGER, KIRT L	21	31NE
KLOSTERMAN, LARRY D	33	13	KNEIFL, DALLAS J	33	25SW	KRUPKE, RONNIE A	29	20	LEUENBERGER, LAWRENCE	13	30
KLOSTERMAN, LYLE D	31	16	KNEIFL, DALLAS J	33	25SW	KRUPKE, RONNIE A	29	20	LEUENBERGER, LAWRENCE	13	31
KLOSTERMAN, LYLE D	31	17	KNEIFL, DALLAS J	33	25SW	KRUPKE, RONNIE A	29	20	LEUENBERGER, LLOYD	2	

NAME	PG.	SEC.	NAME	PG.	SEC.	NAME	PG.	SEC.	NAME	PG.	SEC.	NAME	PG.	SEC.
MADISON ASTRONOMY SOC	37	28SW	MASON, STEVEN	15	1NE	MC MICKEN, WYLLIE	24	35	MILLER & PECKHAM	37	16	MUELLER, CARL F	21	8
MAGADANZ, FREDERICO H	35	32SW	MASSEN, RONALD	15	2NW	MC MILLIN, GORDON L	15	20	MILLER, RICHARD J	17	2	MUELLER, CHERYL N	11	34NE
MAGELLAN, MAURO	17	28	MASSON, PATRICK H	31	25	MC NAIEN, BETH	15	2	MILLER, RICHARD J	17	3	MUELLER, DALE R	21	7
MAGUIRE, THOMAS A	29	21NW	MATTHEWS, JOHN K	24	19	MC NEAL, STEVEN A	23	14NW	MILLER, RONALD	37	6NW	MUELLER, DALE R	21	18
MAGUIRE, THOMAS A	29	21SW	MATTHEWS, JOHN	24	6	MC NEAL, STEVEN A	23	14NW	MILLER, STEVEN R	37	16	MUELLER, FRED E	33	4
MAGUIRE, THOMAS A	29	31NW	MATTHEWS & SIEKER	21	9	MC NEELY, ROBERT A	37	25	MILLER, WILLIAM	19	36SW	MUELLER, FRED E	33	5
MAHLKUCH, JOHN D	19	32SW	MATTHEWS & SIEKER	19	2	MC NEELY, ROBERT A	37	25	MILLER, WM	29	36	MUELLER, GITTHOLD	21	31SE
MAHLKUCH, SYLVIA	21	10	MATLUA, CHARLES	29	24	MCNETT, JEFFREY P	13	5NW	MILLIKEN, MICHAEL	17	30	MUELLER, H E	24	16
MAKOS, MARTIN	24	30	MATZKE, DENNIS L	11	27	MC SHERRY, TODD A	35	29	MILLIKEN, MICHAEL	17	31	MUELLER, H E	24	19
MALCOCK, DUANE H	15	14	MATZKE, HERBERT F	13	2NE	MEDENWALDT & JOHNSON	24	36	MINDER, JOHN E	9	10	MUELLER, JAMES I	29	4
MALCOCK, DUANE H	15	22	MATZKE, PAUL C	21	34SE	MEDENWALDT & JOHNSON	25	31	MINDER, JOHN E	9	11	MUELLER, MRS PAUL	17	4SW
MALCOCK, DUANE H	15	23	MATZKE, PAUL C	21	34SW	MEDINA, JOSEPH M	17	18SW	MINDER, JOHN E	9	3	MUELLER, PHILIP A	19	36SE
MALCOCK, DUANE H	15	26	MATZKE, VIRGINIA R	11	17SW	MEDING & HILLSTROM	33	1NE	MINDER, MICHAEL	9	2	MUELLER, RICHARD E	31	1NE
MALCOCK, FLOYD	23	35SE	MAU, GEORGE L	19	32SW	MEDING, OLAF	35	6	MINGER, RICHARD	33	10SE	MUELLER, WALTER	29	15
MALCOCK, LARRY R	23	26	MAU, HARRY H	17	30	MEDIS & O'BRIEN	24	36	MINGS, DWAIN E REV TR	11	2	MULHOLLAND & WEBBER	33	15SE
MALCOCK, LARRY R	23	35	MAU, JAMES A	9	7NE	MEDLINGER, HARVEY P	9	9	MINOR, ERNEST W	35	32	MULLER, PATRICK M	13	17NW
MALCOCK, LARRY R	23	36SW	MAU, JERRY L	9	2	MEICHTRY, JOHN M	23	26	MITCHEL & SHEARER	35	28NW	MULLER, KRISTEN	33	28SE
MALEC, TIMOTHY J	35	19	MAU, MARK L	9	29	MEICHTRY, JOHN M	23	27	MITCHELL, HENRY P	21	17NW	MULLER, KRISTEN O	33	33
MALETTA, EUGENE F	23	35SE	MAU, MICHAEL L	24	30	MEIER, BRIAN	35	4	MITCHELL, JOHN M	9	28NW	MUNDT, RONALD	17	5
MALKOW, DONOVAN	21	3	MAU, VICTOR	11	15SE	MEIER, BRUCE W	9	15E	MITTENWYLER, MARK	27	18SE	MUNZ, DOROTHY	9	16
MALKOW, DONOVAN	21	4	MAUERMAN, HARVEY	23	17	MEIER, DALE	19	14NE	MITTON, JANE	31	8	MUNZ, DOROTHY M	19	33
MALKOW, DONOVAN	21	10	MAUERMAN, JAMES R	29	16	MEIER, DANIEL E	21	19SW	MIZERA, CARIN M	27	29NE	MURALT, JEANETTE	27	25
MALKOW, GARY	23	5	MAUERMAN, LUCILLE	23	20	MEIER, DARLENE G	27	35NW	MJ FARM PARTNERSHIP	23	27	MURALT & LUNDBERG	27	35
MALKOW, GARY	23	7	MAUERMAN, MELVIN	21	11SW	MEIER, EDWARD C	35	15	MODAFF, CHARLES	27	22	MURKIN, DARYL D	33	21
MALKOW, GARY	23	7NE	MAURER, EDWIN	33	4	MEIER, JOHN A	13	9	MODAFF, CHARLES	27	23	MURKVE, JOYCE P	37	1
MALKOW, GARY	23	8	MAURER, EDWIN	33	5	MEIER, JOHN A	13	16	MODAFF, THOMAS M SR	27	24	MURRAY, BRAIN C	15	2NE
MALKOW, GARY	23	9	MAURER, JAMES R	19	22NW	MEIER, JOHN A	13	20	MOE, GREGORY J	13	3NW	MURRAY, JAMES A	35	11SW
MALKOW, GLEN E	27	27	MAURER, ROBERT	11	16	MEIER, JOHN A	13	21	MOE, MICHAEL	11	9	MURRAY, JEFFREY A	23	10SE
MALKOW, GLEN E	27	34	MAURER, STEVEN R	21	5	MEIER, JOHN A	13	20	MOEHN, DANIEL J, M E	21	32	MUSSEHL, ROBERT	37	9NW
MALKOW, GLEN E	27	35	MAURICE, ANTHONY	21	7	MEIER, JOHN A	13	21	MOELLENBERNDT, M E	13	6	MYERS, JAMES	21	18SE
MALKOW, JEFFREY G	27	28	MAURITZ, KATHE	25	17	MEIER, JOHN A	13	20	MOELLING, WM C	11	32NW	MYHRE, ALLEN D	37	35
MALKOW, MICHAEL D	21	8	MAURITZ, KATHE	25	20NE	MEIER, JOHN A	13	21	MOEN, BURNELL	24	9	MYHRE, GERALD O	27	24
MALKOW, MICHAEL D	21	9	MAURITZ, KATHE	25	21	MEIER, JOHN A	13	20	MOEN, BURNELL	24	16			
MALKOW, NELSON	27	34	MAURITZ, REINHOLD K	25	21	MEIER, JOHN A	13	20	MOEN, CURTIS A	31	13			
MALKOW, THOMAS N	27	34NE	MAURITZ, REINHOLD K	25	21	MEIER, JOHN A	13	20	MOEN, LESTER	31	13			
MALLORY, SUSAN J	33	28	MAVEUS, MERLIN M	11	34NE	MEIER, JOHN A	13	20	MOEN, LESTER	31	31			
MALOTT, DENIS J	9	22	MAVEUS, ROBERT L	23	35	MEIER, JOHN A	13	20	MOEN, MAYNARD	24	9SE			
MALOTT, KIP A	13	35NW	MAY, RICHARD K	15	15SW	MEIER, JOHN A	13	20	MOHNS, CAROL J	13	28NE			
MALUEG, DIANNE K	29	15	MAYER, ALOIS	19	15	MEIER, JOHN A	13	20	MOHNS, GORDON	13	21SE			
MANDEL, HARVEY L	13	2	MAYER, ALOIS A	19	10SW	MEIER, JOHN A	13	20	MOHNS, GORDON	13	22SW			
MANDEL, HARVEY L	13	3	MAYER, ALOIS A	19	16	MEIER, JOHN A	13	20	MOHNS, GORDON	13	28NE			
MANDT, BRIAN	35	5	MAYER, CAROL J	19	10NW	MEIER, JOHN A	13	20	MOHNS, HAROLD	15	27			
MANFREDINI, GIACOMO	15	27	MAYER, DOUGLAS S	13	6NE	MEIER, JOHN A	13	20	MOHNS, HAROLD	15	28			
MANION, ANTHONY G	37	24NE	MAYER, LINDA G	11	6	MEIER, JOHN A	13	20	MOHNS, MRS HERBERT	15	27			
MANKUS, STANLEY	9	10	MAYER, MILDRED J	11	22	MEIER, JOHN A	13	20	MOISAN, DENNIS A	13	1NE			
MANTHEI, GARY N	19	32NE	MAYER, STEPHEN A	19	16	MEIER, JOHN A	13	20	MOISAN, GAIL	19	13			
MANTHEI, PAUL	9	22	MAYNARD, JAMES P	21	31SE	MEIER, JOHN A	13	20	MOKOS, TERRANCE R	9	17			
MAPLE LEAF CHEESE COOP	13	27	MCANDREWS, JOHN P	9	3	MEIER, JOHN A	13	20	MOLDENHAUER, ALAN J	33	4NE			
MAPLE LEAF CHEESE COOP	29	31SW	MCANDREWS, JOHN P	9	10	MEIER, JOHN A	13	20	MOLITOR, MICHAEL	19	29			
MARASS, GLENN	13	15E	MCCAFFRY, RICK L	9	1	MEIER, JOHN A	13	20	MONROE, CITY OF	11	3NW			
MARASS, GLENN	13	12NE	MCCALL, GEORGE	17	5NW	MEIER, JOHN A	13	20	MONROE, CITY OF	11	4			
MARCHANT, ALADENE	15	17	MCCALL, ROBERT L	37	31NW	MEIER, JOHN A	13	20	MONROE, CITY OF	19	26			
MARCHANT, ALADENE L	15	18	MCCALLIPS, MICHAEL P	15	35SW	MEIER, JOHN A	13	20	MONROE, CITY OF	19	36			
MARCHANT, ALADENE L	15	19	MCCALLUM, DONALD B	37	6NW	MEIER, JOHN A	13	20	MONROE, CITY OF	19	36SW			
MARCHANT, DEXTER	21	31SE	MCCAMMON, NELSON	11	25	MEIER, JOHN A	13	20	MONROE, CITY OF	21	29			
MARKESE, BLANCHIE A	9	28	MCCAMMON, NELSON	11	34	MEIER, JOHN A	13	20	MONROE, CITY OF	21	30			
MARKHAM, BETTY J	31	25	MCCAMMON, NELSON	11	36	MEIER, JOHN A	13	20	MONROE COUNTRY CLUB	11	2			
MARKHAM, BETTY J	31	26	MCCANN, KELLY JP	37	10	MEIER, JOHN A	13	20	MONROE DRIED MILK PROD	19	34			
MARKHAM, MARSHALL K	23	35SE	MCCARVILLE, DAVID T	35	11NW	MEIER, JOHN A	13	20	MONROE FEED INC	19	26NE			
MARKHAM, ROGER M	13	26	MCCARVILLE, DAVID T	35	11NW	MEIER, JOHN A	13	20	MONROE HIGHFLIERS INC	33	1NW			
MARKHAM, ROGER M	13	35	MCCCLANATHAN, D TR	21	8	MEIER, JOHN A	13	20	MONROE HIGHFLIERS INC	33	29			
MARKIEWICZ-LAINE, C	24	31NE	MCCCLANATHAN, DONALD E	21	5	MEIER, JOHN A	13	20	MONROE HIGHFLIERS INC	33	29			
MARKS, ZELMA	31	7	MCCCLAREN, MONTE	15	1	MEIER, JOHN A	13	20	MONROE HIGHFLIERS INC	33	30			
MARQUART, CARL	33	2	MCCORMICK, JOHN T	19	5	MEIER, JOHN A	13	20	MONROE HIGHFLIERS INC	33	31			
MARRS & LULOFS	35	29	MCCORMICK, JOHN T	19	6	MEIER, JOHN A	13	20	MONROE HIGHFLIERS INC	33	32			
MARTIN CEMETERY	9	32SE	MCCORMICK, JOHN T	19	7	MEIER, JOHN A	13	20	MONROE HIGHFLIERS INC	33	34			
MARTIN, CLIFFORD C	13	12	MCCORMICK, JOHN T	19	8	MEIER, JOHN A	13	20	MONROE MUN AIRPORT	21	30			
MARTIN, CLIFFORD C	13	12	MCCREEDY, WILBUR	29	11	MEIER, JOHN A	13	20	MONROE PROPERTIES INC	19	36SW			
MARTIN, MICHAEL G	23	10	MCCREEDY, WILBUR	29	13SW	MEIER, JOHN A	13	20	MONROE SPECIALTIES CO	19	36SW			
MARTIN, SCOTT	19	11	MCCREEDY, WILBUR	29	14	MEIER, JOHN A	13	20	MONROE SPORTS INC	19	36SW			
MARTIN, TERRY R	19	11	MCCREEDY, WILBUR	29	23	MEIER, JOHN A	13	20	MONROE TOWN OF	19	4SE			
MARTINSON & ASSOC	25	2NE	MCCREEDY, WILBUR	29	15	MEIER, JOHN A	13	20	MONROE TOWN OF	19	26NW			
MARTINSON & ASSOC	33	35	MCCULLOUGH, JAMES	13	36	MEIER, JOHN A	13	20	MONROE TRANSMISSION	11	35E			
MARTINSON, JAY E	31	18	MCCULLOUGH, JAMES M	13	35	MEIER, JOHN A	13	20	MONROE TRUCK EQUIP	19	33			
MARTINSON, MARK S	25	2	MCCULLOUGH, MICHAEL L	15	5	MEIER, JOHN A	13	20	MONTE, WAYNE	29	21SE			
MARTINSON, MARK S	33	34	MCCULLOUGH, MICHAEL L	15	6	MEIER, JOHN A	13	20	MONTEFELT, JERRY C	15	20			
MARTINSON, MARK S	33	35	MCCULLOUGH, MICHAEL L	15	8	MEIER, JOHN A	13	20	MONTEFELT, JERRY C	15	29			
MARTINSON, RONALD A	33	23SW	MCCULLOUGH, MICHAEL L	15	9	MEYERS, HARRIS	31	17	MONTGOMERY, RANDY D	35	34			
MARTINSON, RONALD A	33	36	MCCULLOUGH, MICHAEL L	15	16	MEYERS, JOHN T	31	8	MONTGOMERY, RANDY D	35	35			
MARTINSON, RONALD A	35	31	MCCULLOUGH, MICHAEL L	15	17	MEYERS, JOHN T JR	31	4	MONTGOMERY, TODD A	11	17			
MARTINSON, WILLIAM D	37	11	MCCULLOUGH, MICHAEL L	15	18	MEYERS, JOHN T JR	31	9	MONTICELLO CEMETERY	27	16			
MARTINSON, WILLIAM D	37	14	MCDERMOTT, DANIEL L	11	22	MEYERS, JOHN T JR	31	9	MONTICELLO VILLAGE OF	25	12			
MARTON, ILIE	25	2	MCDONALD, G PETER	37	22	MEYERS, JOHN T JR	31	9	MOON, RAYLETTA J	19	26SW			
MARTON, ILIE	25	3	MCDONALD, G PETER	37	22NW	MEYERS, KENNETH W TR	17	16	MOORE, DONALD	23	11SE			
MARTY BROS	35	33	MCGINLEY, DONALD S	17	10SW	MICKELSON, EUGENE	9	35E	MOORE, DOROTHY	29	19			
MARTY BROS	35	34	MCGINLEY, DONALD S	17	10SW	MICKELSON, EUGENE J	21	19	MOORE, DOROTHY	29	20			
MARTY, CAARY	9	29	MCGINTY, DEREK A	15	2	MICKELSON, GEORGE A	21	16SE	MOORE, JOSEPH W	15	1NE			
MARTY, FRED	35	35	MCGRATH, GARY V	13	6	MICKELSON, VERNON	24	3	MOORE, JOSEPH W	15	1NE			
MARTY, FRED J	35	26	MCGRATH, LEO	17	8	MID-AMERICA FARMS	21	35	MOORE, SANFORD	29	20			
MARTY, FRED J	35	34	MCGRATH, LEO	17	9	MIDHUN, DENNIS	31	16	MOORE, SANFORD L JR	29	21NE			
MARTY, FREDERICK	27	2	MCGUIRE, DANIEL J	11	15NW	MIDHUN, DENNIS	35	25	MOORE, SHARON	15	11			
MARTY, JAMES M	27	28	MCGUIRE, DENNIS T	9	4	MIDHUN, DENNIS C	31	19	MOORE, SHARON	15	11NW			
MARTY, JAMES M	27	29	MCGUIRE, DENNIS T	9	5	MICKELSON, BJARNE O	37	30	MOORES CEMETERY	23	20SW			
MARTY, JAMES M	27	32	MCGUIRE FARMS INC	19	5	MILKS, MERRITT T	23	35	MORGAN, DELMAR	9	4			
MARTY, JAMES M	27	33	MCGUIRE FARMS INC	19	6	MILL RACE	23	23	MORGAN, DELMAR	9	5			
MARTY, JOHN B	9	6	MCGUIRE FARMS INC	24	24	MILLER, CHARLES	9	21	MORGAN, DELMAR	9	6			
MARTY, JOHN C	25	5	MCGUIRE FARMS INC	25	30	MILLER, CHARLES G	9	16	MORGAN, DELMAR	9	8	</		

NAME	PG.	SEC.	NAME	PG.	SEC.	NAME	PG.	SEC.	NAME	PG.	SEC.
NICKELS, LEONARD C	23	12	OLSON, JAMES R	35	10NE	PEDERSON, JERRY L	25	34NE	POATCHEN, BARRY J	29	16
NICKELMEIER, KEITH SR	15	30NE	OLSON, JAMES R	35	11NW	PEDERSON, STEPHEN L	27	32E	POHL, HAROLD N	15	7
NIEMAN, JOEL	23	21	OLSON, LORETTA M	29	29	PEGEL, DANIEL J	29	34SE	POLICASTO, JACK T	15	15E
NIEMIER, ALAN D	24	26	OLSON, MICHAEL R	35	8	PEGEL, DANIEL J	29	35E	POLLOCK, MICHAEL R	31	18
NIFFENEGGER, E L	11	35E	OLSON, OSCAR	9	27	PEHL, BRADLEY R	21	28	POLLOCK, SHARON M	19	36SE
NIFFENEGGER, MARK E	9	25E	OLSON, OSCAR G	9	25	PEHL & FORREST	21	28	POLNOWN, GLEN R	19	4
NIFFENEGGER, REX E	13	7NW	OLSON, OSCAR G	9	26	PEHL, ROBERT E	21	29SE	PONDELICK, MARK A	23	10
NILLSON & KNOX	17	24NE	OLSON, OSCAR G	9	26SE	PELLUS, THEODORE A JR	9	10	PONTE, JOHN H	35	28NW
NIMTZ, JEFFREY S	31	36	OLSON, RANDALL S	19	13SE	PELTON, TIM P	35	11NW	POOLE, WILLIAM R	35	11SE
NIPPLE, HAROLD A	17	4	OLSON, ROBERT J	35	11NW	PENCE, BRIAN C	27	3	POOLE, WILLIAM R	35	14NE
NIPPLE, HAROLD A	17	4	OLSON, RONALD L	23	10SE	PENCE, CHARLES	29	1	POOLER, GARY K	19	35W
NIPPLE, RONALD H	19	29	OLSON, SYLVAN	25	35	PENCE, CHARLES	37	32E	POPE, DUANE	31	4
NIPPLE, RONALD H	19	31	OLSON, SYLVAN A	25	35	PENCE, FLOYD	29	17SE	POPE, DUANE	31	5
NIPPLE, RONALD H	19	31	OLSON, SYLVAN A	25	35	PEPPER, MICHAEL A	33	21SW	POPE, DUANE	33	11
NIPPLE, V WILLIAM	31	5	OLSON, THORVALD	29	11	PEPPER, BENEDICT	33	2	POPE, DUANE	33	11
NIPPLE, V WILLIAM	31	6	OLSON, VELDA A	23	35NE	PERKINS, DORIS M	23	35SW	POPE, DUANE JT REV TR	33	12
NIPPLE, V WILLIAM	31	6	OLSTAD, JOHN K	35	32	PERKINS, DORIS M	23	35SW	POPE, DUANE JT REV TR	33	12
NOBLE, DONALD O	19	32NW	OLSTAD, JON K	35	32	PERKINS, DORIS M	23	35SW	POPE, DUANE JT REV TR	33	12
NODORFT, ROGER A	33	15	OOSTDIK, DENNIS	17	12NE	PERNSTEINER, TERRY J	11	33NE	POPE, DUANE JT REV TR	33	26SE
NOGGLE, ROBERTA J	23	35W	OPPLIGER, DOUGLAS J	33	11	PERRIN, RICHARD E	29	15	POPE, DUANE JT REV TR	33	26SE
NOLTE, JERRY A	15	2NW	ORTON, HERBERT F	13	21SE	PERZ, VIRGINIA	23	35SE	POPE, DUANE REV TR	33	2
NONN, ROGER	35	13	OSBORN, CLIFFORD R	21	31SE	PEST, FRANK F	11	18	POPP & HARRIS	35	12SW
NONN, ROGER	37	18	OSTBY, ANDREW J	24	10NW	PETERS, DONALD	15	16	POPP, TONY J	35	13NW
NONN, ROGER	37	18	OSTBY, DAVID L	24	31	PETERS, JOSEPH	24	16	PORTER, RODNEY W	15	35
NONN, WILLIAM R	35	25E	OSTBY, LAVERNE	31	36	PETERS, MARK W	21	4	PORTERFIELD, CARLYLE	23	9
NORDER, AARON E	21	9	OSTBY, LAVERNE	33	31	PETERSEN, ISADORE G	29	15SE	PORTERFIELD, CARLYLE	23	10
NORDER, CELIA	11	35	OSTBY, LAVERNE F	24	1	PETERSEN, PATRICK	29	13	PORTERFIELD, CARLYLE	23	15
NORIEK, FRIEDRICH W	37	31SW	OSTBY, LAVERNE F	25	6	PETERSON, CHARLES	33	26SE	PORTERFIELD, CARLYLE	23	16
NORLING, GLENN S	31	13	OSTBY & MEYER	24	9	PETERSON, DALE H	9	25	POSSNER, ERNST	21	17NW
NORQUAY, WENDELL	13	35W	OSTBY & MEYER	24	9	PETERSON, GORDON	31	4	POTTER & EGLI	35	32
NORRIS, RONALD L	9	10	OSTRANDER, GORDON	17	36SW	PETERSON, GORDON	31	5	POTTS, SHARON M	21	31SE
NORTHERN NATURAL GAS	25	19NE	OTT, DANIEL J	37	10	PETERSON, GORDON	31	8	POWELL, SAMUEL W	27	18SW
NORTHERN NATURAL GAS	29	33SW	OTT, FORREST	33	2	PETERSON, GREGORY A	31	8NE	POWERS, DANIEL S	11	19
NORTHERN NATURAL GAS	33	24SW	OTT, GARRISON C	33	13	PETERSON HEIRS	24	9	POWERS, DANIEL S	11	20
NORTHFORK ACRES CONDO	19	26	OTT, GREGORY T JR	33	26	PETERSON HEIRS	24	9	POWERS, DANIEL S	9	33
NORTHSIDE DEVELOP CO	19	26SW	OTT, JOHN B	33	3	PETERSON, KUBLY	29	3	POWERS, DAVID	29	11
NORTON, GEORGE	25	18	OTT, JOHN B	33	10	PETERSON, MARK D	11	19	POWERS EQUIPMENT	9	17
NORTON, GEORGE W	25	18	OTT, LARRY	11	4	PETERSON, MARK D	9	24	POWERS EQUIPMENT	9	18
NORTON, RICHARD E	31	23	OTT, LARRY	11	5	PETERSON, MARK D	9	25	POWERS, LAURA L	23	34SE
NORTON, RICHARD E	31	24	OTT, QUINON J	33	10	PETERSON, MARVIN J	35	15	POWERS, MICHAEL D	29	9
NORTON, RICHARD E	31	25	OUTHOUSE, PERRY	37	8	PETERSON, MARVIN J	35	22	POWERS, RONALD A	37	14
NORTON, RICHARD E	31	26	OVADAL, PAUL T	31	4	PETERSON, MICHAEL	33	21NE	PRAIN, ROBERT P	17	33SE
NORTON, SHARON A	25	7	OVADAL, PAUL T	31	4	PETERSON, MYRNA L	37	25	PRAIRIE HILL CHEESE CO	13	34NW
NORTON, SHARON A	25	7	OVADAL, RALPH N	19	18	PETERSON, O'DEAN	33	24SE	PRATT & CHRISTIE	27	16NW
NORWEGIAN CEM ASN	29	7SE	OWEN, DAVID L	31	25	PETERSON, RAPHAEL	31	27	PRATT & PARON	33	21
NORWEGIAN SETTLE CH	29	8SE	OWEN, ROBERT W	31	6NE	PETERSON, TIMOTHY JR	33	10SE	PRATT & PARON	33	21
NOTTER, DANIEL E	24	20	OWEN, STEVE D	11	27SE	PETERSON, VERNUS	24	9SW	PRESTIGE BLDG/REAL EST	31	15
NOTTER, JAMES A	17	30	OWENS, MICHAEL L	31	5	PETROFF & NITZ	23	15NE	PRESTIGE BLDG/REAL EST	31	20
NOTTER, RICHARD L	17	30	OWENS, MICHAEL L	31	6	PETROVICH, RICHARD E	29	34	PRESTIGE BLDG/REAL EST	31	21
NOTTER, RICHARD L	17	30	OWENBY, TERRY D	29	3	PETRUSKA, JAMES C	35	6NW	PRESTIGE BLDG/REAL EST	31	22
NOVAK, R FAMILY TR	19	23	OXENREIDER, S L	17	18	PETRY, JEFFREY G TRUST	9	30	PRESTIGE BLDG/REAL EST	31	29NE
NOVAK, RICHARD N	11	6	OXENREIDER, STAN	17	32	PETRY, JEFFREY G TRUST	9	30	PRESTIGE BLDG/REAL EST	31	30
NOVAK, RICHARD N	11	6	OXENRIEDER, STANLEY L	17	29	PFEUTI, ALBERT	27	23	PRESTIGE BLDG/REAL EST	31	16
NU-WAY TREE MOVING INC	35	13			PFEUTI, ALBERT	27	26NE	PRESTIGIACOMO, JAMES	35	11NW	
NUCKLES, JAMES	9	13			PFEUTI, ALBERT W	27	25	PRESTON, GARY W	13	1	
NUCKLES, JAMES L	9	11			PFEUTI, ALBERT W	27	26	PRESTON, KENNETH	23	24SW	
NUCKLES, JAMES L	9	12			PFEUTI, ALBERT W	27	27	PRESTON, ROBERT	29	21NW	
NUCKLES, JAMES L	9	14			PFEUTI, ALBERT W	27	36	PRESTON, ROBERT L	13	1	
NUCKLES, JAMES L	9	25			PFEUTI, SCOT B	27	27SE	PRICE, ERIC L	15	35	
NUCKLES, JAMES L	9	26			PFGINSTEN, DENNIS L	13	1	PRICE, JAMES	29	24	
NUCKLES, LEONARD	9	11			PFGINSTEN, JOHN W	21	6	PRIEBE, BRETT V	17	18	
NUCKLES, LEONARD	9	14			PHILLIPS, JACK R	25	21	PRIEBE, VERNON	17	18	
NUCKLES, LEONARD L	9	12			PHILLIPS, KEVIN R	21	5NW	PRIEBE, VERNON	17	19	
NUSBAUM, DOROTHY C	21	32			PHILLIPS, KEVIN R	21	5SW	PRIEBE, VERNON	17	29	
NUSBAUM, DOROTHY C	21	33			PHILLIPS, MERLYN	11	19	PRIEN, DONOVAN	21	21	
NUSBAUM, RICHARD	9	2			PHILLIPS, MERLYN	11	18	PRIEN, DONOVAN	21	28	
NYBROTEN, RONALD O	33	26NE			PHILLIPS, MERLYN	9	13	PRIEN, DONOVAN L	21	15	
NYHUS, ALBERT	33	7			PHILLIPS, MERLYN	9	24	PRIEN, DONOVAN L	21	22	
NYHUS, DAVID A	31	1			PHILLIPS, STACEY	9	15	PRIEN, DONOVAN L	21	20	
NYHUS, DAVID A	31	13			PHILLIPS, STACEY	9	22NW	PRIEN, DOUGLAS D	21	27	
NYHUS, DAVID A	31	14			PICK, HENRY JR	11	24	PRIEN, HENRY M	23	15	
					PICK, HENRY JR	11	13	PRIEN, HENRY M	23	16	
					PICK, KENNETH A	11	24	PRIEN, HENRY M	23	22	
					PICK, VIRGIL R	13	19	PRIEN, JOHN D	19	28SW	
					PICK, VIRGIL R	13	24	PRIEN, ROBERT R	13	17	
					PICK, WILLIAM G	21	17	PRINDLE, ROGER H	23	10	
					PICK, WILLIAM G	21	9	PRIORITY BUILDERS INC	35	1NW	
					PICKETT, DENNIS F	19	8	PRIORITY BUILDERS INC	35	2NE	
					PICKETT, ROBERT E	25	34	PRISK, STEVEN	25	31SE	
					PICKETT, STANLEY E	17	20	PRISK, WAYNE D	25	30	
					PICKETT, WM H	21	20	PRISK, WAYNE D	25	32	
					PIEN, RUSSELL JR	31	5	PRISK, WAYNE D	25	32	
					PIEPER, JESSICA L	31	4	PRUDHON, GENE TRUSTEE	31	4	
					PILZ, KEITH	9	10	PRUDHON, GENE TRUSTEE	31	5	
					PILZ, SAMUEL	9	10	PRYCE, CLAIRE C	29	16	
					PILZ, SAMUEL	9	10NE	PRYCE, DAVID A	23	35W	
					PINE BLUFF PORPERTIES	15	3	PRYCE, ELIZABETH	23	3	
					PINEVIEW	23	35	PRYCE, GARY A	23	3SW	
					PINK, STEVEN M	17	34SW	PRYCE, GREG L	23	11	
					PINNOW, DOUGLAS A	15	14	PRYCE, JASON A	23	3SW	
					PINNOW, EARL	15	15	PRYCE, JEFFREY	37	33NE	
					PINNOW, ESTHER	21	26	PRYCE, LETHA	23	4	
					PINNOW, ETHEL	21	27	PRYCE, RUTH	23	3	
					PINNOW, GENE A	23	29	PRYCE, RUTH	23	3	
					PINNOW, GENE A	23	27	PRYCE, WM D	23	9	
					PINNOW, JAMES A	37	35	PRYCE, WM H	23	3NE	
					PINNOW, MARION	23	32NW	PRZYBL, STEVEN P	35	11NW	
					PINNOW, RUSSELL	15	22	PTAK, STANLEY C	35	28	
					PINNOW, RUSSELL R	15	15	PULVER, ERNEST J	35	3	
					PINOW, RICHARD C	23	27SE	PULVER, GARY C	17	10	
					PIORIER & LUEDKE	37	11	PULVER, HAROLD H	35	11NE	
					PIPER, DONALD L	29	1SW	PULVER, LILLIAN E	35	11	
					PIPER, WANDA K	23	11	PULVER, WERNER G	11	17SW	
					PITZT, STEVEN J	31	13	PURINTUN, FLORENCE	27	22	
					PIUNNOW, HENRY E	23	27SE	RUSEL, DALE A	25	25SW	
					PLACHETTE, KONRAD W	37	11NE	PUTNAM, RUTH ELLEN	9	1	
					PLAMHMER-STOLLENWERK K	21	18				
					PLAINVIEW STOCK FARM	29	16				
					PLAINVIEW STOCK FARM	29	22				
					PLAINVIEW STOCK FARM	29	23				
					PLAMBECK, JOHN A	27	3				
					PLANK, ANDREW	23	12				
					PLANK, ANDREW	23	12				
					PLANTENBERG, GERALD R	19	29				
					PLAUCINSKI, MICHAEL J	21	32				
					PLUSS, CLARENCE	27	25				
					PLUSS, CLARENCE	29	18				

NAME	PG.	SEC.	NAME	PG.	SEC.
RILEY, EVELYN	24	11	ROSS CEMETERY	35	85E
RILEY, EVELYN J	24	11	ROSS, DARRELL W	37	27
RILEY, SHELBY L	35	6	ROSS, ELMER A	37	33
RIND, LEROY H	25	16SE	ROSS, ELMER A	37	34
RINGHAND, MAURICE	29	21	ROSS, FORREST E	37	34NW
RISLEY, KENNETH L	27	16NE	ROSS, MARY D	21	17NW
RIEGER, DONALD	25	14SW	ROTE, RANDAL W	9	32
RIEGER, JAMES D	25	16	ROTH, CRAIG W	29	16
RIEGER, JAMES D	25	14	ROTH, JOHN J	19	9
RIEGER, JAMES D	25	23	ROTH, JOHN J	19	16
RIEGER, MICHAEL E	17	21	ROTH, ROY E	19	17
RIEGER, MICHAEL E	17	22	ROTH, ROY E	19	20NE
RIEGER, MICHELLE	31	31SW	ROTH, TERRY R	33	26SE
RIEGER, RANDAL	25	14	ROTH, TERRY R	33	26SE
RIEGER, RANDAL	25	23	ROWE, FRED L	17	24
RIEGER, RICKY R	25	15	ROWE, FRED L	17	25
RIEGER, RONNIE R	25	15	ROWE, FRED L	19	19
RIEGER, TOM	24	15	ROWE, FRED L	19	30
RIEGER, TOM	24	16	ROWE, TOM	21	17NW
RIEGER, TOM	24	21	ROWLEY, STEVEN R	15	27
RIEGER, TOM	24	21NE	ROWLLI, EDWIN E	25	249E
RIEGER, TOM	24	22	RUBEN, DONALD J	37	4
RIVERA, ANGELO N	9	7	RUCHTI, JOHN P	15	1NE
ROATH, GREGORY D	29	8	RUCHTI, RANDY E	19	11
ROBERG, RICHARD C	29	8	RUCHTI, RANDY E	19	36SW
ROBERT, DAVID E	25	1	RUCHTI, ROBERT	19	23SW
ROBERTS & COLVILLE	35	10NE	RUDD, ROBERT T	24	29
ROBERTS, DANIEL R	19	4	RUDD, ROBERT T	33	28
ROBERTS, DANIEL R	19	9	RUDD, ROBERT T	33	33
ROBERTS, DANIEL R	19	10	RUDERSDORF, RICHARD A	33	32NW
ROBERTS, JEAN K	33	1NW	RUEF, ADOLPH E	15	25W
ROBERTSON & BARAN	9	3	RUEF, ADOLPH E	15	25W
ROBERTSON, EBEN	25	25SW	RUEF, WALTER	33	14NW
ROBERTSON, HEIDI A	19	13	RUEGGEGGER, IRMA J	31	3
ROBICHAUX, PATRICIA A	21	8SE	RUEGGEGGER, JOSEPH R	31	25NE
ROBICHAUX, WILLIAM	21	17NE	RUEGGEGGER, MARK A	25	18
ROBICHAUX, WILLIAM H	21	8	RUEGGEGGER, ROY R	24	5SE
ROBINSON, BARRY W	29	3	RUEGGEGGER, STEVEN A	31	24SE
ROBINSON, BARRY W	29	4	RUEGGEGGER, STEVEN A	31	25
ROBINSON, DONALD H	35	11NW	RUF, DONALD F	13	22
ROCK, MICHAEL B	24	3	RUFENACHT, DONALD R	33	26
ROCK, MICHAEL B	24	4	RUFENACHT, DONALD R	33	27NE
ROCK, MICHAEL B	31	33SE	RUFENACHT, GLORIANNE	19	28SW
ROCK, MICHAEL B	31	34SW	RUFENACHT, HAROLD	9	7
ROCKY, BARBARA J	13	15	RUFENACHT, HAROLD	9	8
ROCKY, CLIFFORD R	11	27SW	RUFENACHT, HAROLD	9	16
ROCKY, CLIFFORD R	11	34	RUFENACHT, HAROLD	9	17
ROCKIN HORSE RANCH	21	30	RUFENACHT, HAROLD	9	19
ROCKIN HORSE RANCH INC	19	13	RUFENACHT, HAROLD A	9	20
ROCKIN HORSE RANCH INC	19	24	RUFENACHT, LARRY R	25	4SW
RODEBAUGH, DENNIS D	25	31SE	RUFENACHT, LARRY R	25	5
RODRIGUEZ, JULIO	23	36SE	RUFENACHT, WILLIAM	13	20
ROE, DANIEL D	25	12	RUFENER, ARMIN	19	20
ROE, DANIEL D	25	25	RUFENER, ARNOLD	35	1
ROE, DANIEL D	27	19	RUFENER, ARNOLD	35	1NW
ROE, DANIEL D	27	30	RUFENER, ARNOLD	35	2
ROE, DONALD G	35	13	RUFENER, E & J REV TR	25	11
ROE, DONALD G	35	36	RUFENER, EMIL R	25	2
ROE, DONALD G LIV TR	35	35	RUFENER, ERNEST O	11	4
ROE, DONALD L TR	27	18	RUFENER, ERNEST O	11	5
ROELLI, ANNE	19	2	RUFENER, ERNEST O	19	32E
ROELLI, ANNE	19	1	RUFENER, ERNEST O	19	33
ROELLI, ANNE	25	35	RUFENER, ERWIN	24	4
ROELLI, ANNE	25	36	RUFENER, ERWIN	24	4
ROELLI, EDWIN E	25	23	RUFENER, PAUL E	24	3
ROELLI, EDWIN E	25	25	RUFENER, PAUL E	33	36
ROELLI, EDWIN E	25	26	RUFENER, ROGER A	27	18
ROELLI, KATHLEEN J	33	14	RUFER, CLARENCE	19	25
ROENNEBURG, DALE E	23	35	RUFER, CLARENCE	29	21NW
ROENNEBURG, DALE E	23	36SE	RUFER, GENE	19	14
ROENNEBURG, REX	35	1NE	RUFER, GERALD	24	30
ROESCHLI, HANS W	19	10	RUFER, GERALD E	24	19
ROESCHLI, HANS W	19	11NW	RUFER, GERALD E	24	20
ROESCHLI, WILLIAM	19	13	RUFER, GERALD E	24	20
ROESCHLI, WILLIAM	19	24	RUFER, LEON C	17	2
ROESCHLI, WILLIAM	27	31SE	RUFER, LEON C	24	35
ROESSLER, KEITH W	37	8	RUFER, LLOYD U	19	16
ROESSLER, KEITH W	37	17	RUFER, LLOYD U	19	21
ROESSLER, KEITH W	37	17	RUFER, LLOYD U	19	21
ROESSLEIN, KEITH	35	36	RUFER, MARILYNN L	9	10NE
ROESSLEIN, KEITH F	27	1	RUFER, MARK K	19	22
ROESSLEIN, KEITH F	29	6SW	RUFER, MERLYN C	25	15
ROESSLEIN, KEITH F	29	5	RUFER, MERLYN C	25	16
ROESSLEIN, KEITH F	37	31	RUFER, MERLYN C	25	29
ROESSLEIN, RONALD D	33	27	RUFER, RICHARD M	25	20
ROESSLEIN, RONALD D	33	34	RUFER, RICHARD M	25	28
ROGERS, GERALD K	9	7	RUFER, ROY	21	30NE
ROGERS, GERALD K	9	8NW	RUFER, ROY H	21	18
ROGERS, GERALD K	9	8SW	RUFER, ROY H	21	30
ROGERS, ROBIN LEE	35	11NW	RUFER, ROY H	21	30NE
ROHDE, ALETA J	15	30	RUF, CLEO M	21	31
ROHDE, DELBERT	9	35	RUF, CLEO M	21	31
ROLLER DEN SKATE CNTR	19	36SW	RUF, MARVIN E	19	36
ROLLING ACRES DR RANGE	19	23	RUF, MARVIN E	19	36SW
ROLLING ACRES ESTATES	19	14	RUF, ROBERT L	19	36
ROLLING ACRES ESTATES	19	23	RUF, ROBERT L	21	30
ROLLING RICHLAND ACRES	11	12	RUF, ROBERT L	21	31
ROLLING RICHLAND ACRES	13	6	RUF, WILLIAM R	24	2
ROLLING RICHLAND ACRES	13	7	RULE, EDWARD L	21	18SW
ROLPH ENTERPRISES	27	7SW	RULE, LARRY A	24	13
ROMANSKI, RUSSELL E	23	24SW	RULE, LARRY A	25	19
ROMICH, MARK S	35	23	RUMAAS, ALVIN B	29	34SW
RONEK, LEONARD J	37	6	RUMAAS, ARLIE B	37	27
ROOD, NORMAN	24	2	RUNDHAUG, CLAIRE D	33	1
ROEP, JESSE	33	3NW	RUNDLE, TIMOTHY D	15	2
ROSE, ARLYN W	33	11SW	RUPNOW, DENNIS D	35	29
ROSE, ARLYN W	33	25SW	RUPNOW, DONALD	35	20
ROSE, WAYNE P	11	21SW	RUPNOW, DONNA M	35	20
ROSENSTIEL, WAYNE M SR	9	20NW	RUPNOW, JEFFREY D	17	19
ROSENSTIEL, DELBERT	11	5	RUPNOW, JOHN E	11	34NE
ROSENSTIEL, DELBERT E	19	32	RUPP, JEAN	23	15E
ROSENSTIEL, LAVERNE	35	33	RUPP, PETER J	37	17
ROSENSTIEL, LAVERNE G	35	27	RUSSELL, LARRY W	35	11NW
ROSENSTIEL, LAVERNE G	35	34	RUTLEDGE, JAMES	11	17SW
ROSENSTIEL, MARVIN	9	5	RYAN, DALE	25	7
ROSENSTIEL, MARVIN	9	6	RYAN, DALE	25	8
ROSENSTIEL, WAYNE M SR	9	18NE	RYAN, JAMES M	29	23SE
ROSKA, DOUGLAS P	33	21NE	RYAN, JOHN F	35	14
ROSAN, FRENK JR	23	15	RYAN, P W & SONS INC	19	36NW

NAME	PG.	SEC.	NAME	PG.	SEC.
RYGH, RANDALL S	37	3	S		
S CENT WI RAIL TRANSIT	11	3NW	S CENT WI RAIL TRANSIT	11	4
SAARI, LUCILLE A	17	21NE	SACHS, KENNETH C	11	35E
SACHS, KENNETH C	11	35E	SACKER, JAMES A	11	15E
SACKER, JAMES A	11	12	SACKER, JAMES A	11	12
SACKER, RALPH W TR	11	1	SAEVRE, DONALD Q	23	16NE
SAEVRE, DONALD Q	23	16NE	SAGER, GREGORY L	24	32
SAGER, GREGORY L	24	32	SAID, DENNIS O	31	29
SAID, DENNIS O	31	29	SALESMAN, ELSA H	17	20
SALESMAN, ELSA H	17	20	SALESMAN, JOHN	17	20
SALESMAN, JOHN	17	20	SALZWEDEL, FRANK H	21	23
SALZWEDEL, FRANK H	21	23	SALZWEDEL, FRANK H	21	31SE
SALZWEDEL, FRANK H	21	31SE	SAMBORSKI, MARK E	33	2
SAMBORSKI, MARK E	33	2	SAMELSTAD, DIANE M	11	27NE
SAMELSTAD, DIANE M	11	27NE	SAMSON, LYLE T	13	29
SAMSON, LYLE T	13	29	SAMSON, LYLE T	13	30
SAMSON, LYLE T	13	30	SANDBERG, MARY A	33	16
SANDBERG, MARY A	33	16	SANDERS, MARCIA J	35	24
SANDERS, MARCIA J	35	24	SANDLIN, JEREMY	9	21
SANDLIN, JEREMY	9	21	SANDLIN, MARK A	33	10
SANDLIN, MARK A	33	10	SANNER, DONALD	37	24
SANNER, DONALD	37	24	SANNER, DONALD M	37	11
SANNER, DONALD M	37	11	SARBACKER, CHARLES W	24	30
SARBACKER, CHARLES W	24	30	SARBACKER, CHARLES W	24	31
SARBACKER, CHARLES W	24	31	SARBACKER, JEFFREY T	35	23SW
SARBACKER, JEFFREY T	35	23SW	SARGENT, RANDY	17	26
SARGENT, RANDY	17	26	SAROW & LLOYD	15	11
SAROW & LLOYD	15	11	SASS, GORDON	21	19SW
SASS, GORDON	21	19SW	SASSO, STEPHEN R	35	21SW
SASSO, STEPHEN R	35	21SW	SATHER, WAYNE L	31	4
SATHER, WAYNE L	31	4	SATHER, CAROL L	37	4
SATHER, CAROL L	37	4	SAUCERMAN CEMETERY	9	22NE
SAUCERMAN CEMETERY	9	22NE	SAUDER, JANET L	9	22NE
SAUDER, JANET L	9	22NE	SAUNDERS, BRADLEY B	23	29
SAUNDERS, BRADLEY B	23	29	SAUNDERS, ERNST W	23	24NW
SAUNDERS, ERNST W	23	24NW	SAUNDERS, RICHARD	17	35SW
SAUNDERS, RICHARD	17	35SW	SAUNDERS, RICHARD	9	2
SAUNDERS, RICHARD	9	2	SAUNDERS, SCOTT	35	26SW
SAUNDERS, SCOTT	35	26SW	SAUNDERS, THOMAS A	27	4SE
SAUNDERS, THOMAS A	27	4SE	SAUNDERS, THOMAS A TR	35	26
SAUNDERS, THOMAS A TR	35	26	SAXER, EDWIN F	25	3
SAXER, EDWIN F	25	3	SCHAAP, KLAUS LIV TR	13	14
SCHAAP, KLAUS LIV TR	13	14	SCHAAP, KLAUS LIV TR	13	23
SCHAAP, KLAUS LIV TR	13	23	SCHADE, ROBERT R	31	20
SCHADE, ROBERT R	31	20	SCHADEWALT, JOHN W	33	26SE
SCHADEWALT, JOHN W	33	26SE	SCHADT, FREDRIC	19	22
SCHADT, FREDRIC	19	22	SCHAEFER, FLINT D	15	36
SCHAEFER, FLINT D	15	36	SCHAEFER, GREGORY W	35	11
SCHAEFER, GREGORY W	35	11	SCHAEFER, JEFF	33	27
SCHAEFER, JEFF	33	27	SCHAEFER, ROBERT	31	5
SCHAEFER, ROBERT	31	5	SCHAEFER, ROBERT E	31	16
SCHAEFER, ROBERT E	31	16	SCHAI, NORMAN JR	9	6
SCHAI, NORMAN JR	9	6	SCHAI, NORMAN JR	9	7
SCHAI, NORMAN JR	9	7	SCHAI, NORMAN JR	9	19
SCHAI, NORMAN JR	9	19	SCHAI, NORMAN JR	9	30
SCHAI, NORMAN JR	9	30	SCHALLER, ROBERT	29	10
SCHALLER, ROBERT	29	10	SCHAPER TRUST	25	17
SCHAPER TRUST	25	17	SCHARTNER, THOMAS J	17	36NE
SCHARTNER, THOMAS J	17	36NE	SCHATZ, ROBERT W	33	25SW
SCHATZ, ROBERT W	33	25SW	SCHAUER, CALVIN W	15	14
SCHAUER, CALVIN W	15	14	SCHAE, GREGORY D	31	30
SCHAE, GREGORY D	31	30	SCHIEDDEGER, DUANE A	15	35NW
SCHIEDDEGER, DUANE A	15	35NW	SCHIEDDEGER, HERMA V	13	26
SCHIEDDEGER, HERMA V	13	26	SCHIEDDEGER, HERMA V	13	27
SCHIEDDEGER, HERMA V	13	27	SCHIEDDEGER, JAMES	15	30
SCHIEDDEGER, JAMES	15	30	SCHIEDDEGER, RAYMOND	15	21NE
SCHIEDDEGER, RAYMOND	15	21NE	SCHIEDER, RONALD L	9	14
SCHIEDER, RONALD L	9	14	SCHIEDER, RONALD L	9	22
SCHIEDER, RONALD L	9	22	SCHIEDER, RONALD L	9	23
SCHIEDER, RONALD L	9	23	SCHIEDER, RONALD L	9	27
SCHIEDER, RONALD L</					

NAME	PG.	SEC.	NAME	PG.	SEC.
SIGNER, DEAN	11	26	SPOERRY, MICHAEL R	27	36
SIGNER, DEAN	11	27	SPOERRY, ROBERT	27	36SE
SIGNER, MARK W	11	22	SPOTTS, JOHN J	21	1NW
SIGNER, NANCY	11	2	SPRECHER, PHILIP R	35	11SW
SIGNER, NANCY	11	3	SPRING CREEK FARM	19	22
SIGNER, NEIL H	11	1	SPRING CREEK FARM	19	22
SIGNER, NEIL H	11	2	SPRING GROVE TOWNSHIP	15	22NW
SIGNER, NEIL H	11	3	SPRING, LEROY	27	10SE
SIGNER, NEIL H	11	15	SPRING, LORENCE	11	7
SIGNER SISTERS ENTERPR	11	2	SPRING, STEVEN L	27	9
SILVER, DON	27	3	SPRING VALLEY FARMS	17	13SW
SILVER, DON	27	4	SPRING VALLEY FARMS	17	24
SILVER, DON	27	10	ST JAMES CEMETERY	35	10SE
SILVER, DON	27	11	ST JAMES CHURCH	35	14NE
SILVER, DON	27	7	STABENOW, WILLIAM F	29	3
SILVER LEWIS CHEESE CO	27	14NE	STABENOW, WILLIAM F	29	4
SIMLER, DON E	13	18NW	STACK PATRICK J	33	2
SIMMS, MICHAEL A	31	1	STALDER, ARNOLD F	19	36SW
SIMPLOT, KEVIN A	15	12	STALDER, JEAN	17	34
SIMPLOT & WAGNER	15	12SE	STALEY, CHARLES W	37	15
SIPPY, DAVID D	33	18SW	STALEY, ROBERT D	37	14NW
SITTIG, MARK G	31	23SW	STALTER, DARRELL D	27	12
SIZE, JAMES	11	32NW	STALTER, DARRELL D	27	13
SJOLIN, ERNEST J	24	12NE	STALTER, DARRELL D	29	18
SJOLIN, ERNEST J	24	12SE	STALTER, GARY L	27	12
SJOLIN, ERNEST J	25	7	STALTER, GARY L	27	13
SKELTON, ERIC T	25	36	STALTER, GARY L	29	8
SKINNER, MALCOLM E	29	13	STALTER, GARY L	29	9
SKINNER, MALCOLM E	29	14	STALTER, ROLAND K	29	17
SKOJALAAS, VERNON	35	28NW	STALTER, ROLAND K	35	12
SKOKAN, KEITH J	35	11NW	STAMM, RAY E TRUST	9	31
SKREDE, ROLAND	35	11NW	STAMM, RAY E TRUST	9	32SE
SLACK, KENNETH D	15	5SE	STAMM, TONY R	19	36SW
SLATTERY, SUSAN B	31	11	STAMM, WAYNE	13	18
SLATTERY, SUSAN B	31	19	STANISZEWSKI, JOSEPH	25	36NE
SLATTERY, SUSAN B	33	10NW	STARK, JUDITH	11	17SW
SLEITER, DALE M	21	31SE	STARK, RALPH R TRUST	11	18
SLETTLAND, THOMAS C	33	34	STARK, RALPH R TRUST	11	20
SLOCUM, ROBERT	21	2	STARK, RICHARD E	29	3
SMITH, BRIAN J	37	19SE	STARK, RICHARD E	29	4
SMITH, BRUCE J	35	12	STARR, BRIAN	9	30
SMITH, CONRAD T	19	28NE	STARR, JERRY	9	21NE
SMITH, DAVID A	19	23SW	STASSIN, FLORENCE E	15	6
SMITH, DAVID J	23	18NW	STASSIN, FLORENCE E	23	31
SMITH, DAVID J	29	17	STASTNY, WAYNE J	13	13
SMITH, DAVID W	19	22	STATE OF WISCONSIN	9	5
SMITH, DONALD E	13	9	STATE OF WISCONSIN	11	9NE
SMITH, DONALD E LIV TR	13	4	STATE OF WISCONSIN	15	2W
SMITH, DONALD E LIV TR	13	9	STATE OF WISCONSIN	15	6
SMITH FAMILY TRUST	27	25	STATE OF WISCONSIN	17	5NW
SMITH FAMILY TRUST	27	25	STATZ, BERNARD L	21	9
SMITH FAMILY TRUST	27	31	STATZ, COREY D	35	10NE
SMITH FAMILY TRUST	27	32	STATZ, FELIX W	35	16
SMITH, GORDON A	19	14	STATZ, JOHN P	37	22SE
SMITH, H GREGG	33	13	STATZ & LEE	35	22SE
SMITH & HOFFMAN	35	28NW	STATZ & LEE	35	22SW
SMITH & KRAUSS	19	1	STATZ, RONALD W	35	13
SMITH & KRAUSS	19	11	STAUFFACHER, ROBERT L	19	22
SMITH, LOREN K	37	2	STAUFFACHER, ROGER A	19	27
SMITH, MILDRED H	25	23	STAUFFER, GARY L	27	11
SMITH, RANDALL	25	23	STAUFFER, JAMES R	9	29
SMITH, RANDALL	25	26	STAUFFER, JAMES R	9	30
SMITH, RICHARD	25	23SE	STAUFFER, ROBERT J	9	9
SMITH, RICHARD	25	24SW	STAUFFER, ROBERT J	9	16
SMITH, RICHARD	25	25	STAUFFER, ROBERT M	11	3
SMITH, RICHARD	25	26	STAUFFER, ROBERT M	11	4
SMITH, ROBERT C	23	36	STAUFFER, RONALD G	11	4NW
SMITH, RONALD G	19	23NW	STAVER ST PETERS CH	11	30SW
SMITH, RONALD G	23	18	STEELE, THOMAS	23	23SE
SMITH, RONALD G	23	19	STEFANIK, KATHLEEN R	29	27
SMITH, RONALD G	23	19	STEFANIK, LARRY	29	21NE
SMITH, RONALD G	27	19	STEFANIK, LARRY	29	27
SMITH, RONALD G	27	25	STEFANIK, LARRY A	29	29
SMITH & SPIDAH ENT	19	14	STEFANIK, LARRY A	29	4
SMITH, THOMAS E	29	9	STEFANIK, LARRY A	29	33
SMYTHE, DAVID	9	28NW	STEFANIK, LARRY A	29	34
SMYTHE, DAVID E	9	28NW	STEFANIK, LARRY A	29	9
SNIDER, LYNDA J	9	5NW	STEFANIK, STEVEN C	29	26SW
SNYDER, MILDRED E	11	34	STEFENEL, DANIEL	31	14SE
SNYDER, MILDRED E	11	35	STEFENEL, DANIEL G	31	23
SNYDER, RITCHIE E	35	21	STEFFEL, KEITH A	31	2
SNYDER, ROBERT E	19	23SW	STEHLE, JOHN H	37	10
SO WIS PORK PRODUCERS	35	15	STEIMKE, GARY J	37	24
SODDY, CALVIN	9	10	STEIN, KARL	17	4
SODDY, CALVIN	9	15	STEIN, KARL	24	27
SODDY, CALVIN	9	16	STEIN, KARL	24	28
SODDY, CURTIS	9	10SW	STEIN, KARL	24	33
SODDY, DELBERT REV TR	9	11	STEINER, CLARENCE	17	36
SODDY, DELBERT REV TR	9	12	STEINER, CLARENCE	19	31
SODDY, DELBERT REV TR	9	13	STEINER, RICHARD C	17	36NE
SODDY, DELBERT REV TR	9	12	STEINHAUSER, EDWIN F	19	11
SODEN, VICTOR K	11	34NE	STEINKE, RICHARD F	23	15NE
SODERBERG, DAVID L	9	3	STEINMAN, ERNEST	24	20
SODERBERG, DAVID L	9	10	STEINMAN, ERNEST	24	28
SOKOL, JEROME G	35	35SW	STEINMAN, ERNEST	24	29
SOLAWETZ, JOSEPH TR	33	28	STEINMAN, RANDY K	19	1
SOLBERG, GUY M	19	10NW	STEINMANN, PETER	19	30
SOLBERG, RONALD L	31	23	STEINMANN, PETER	19	31
SONGPANYA, PONGPUM	33	8	STEINMANN, RANDY K	21	6
SONNENBERG, THOMAS	35	8	STEINMANN, RANDY K	25	27
SONNENBERG, THOMAS	35	17NE	STEINMANN, RANDY K	25	34
SONNENBERG, THOMAS	35	9	STELTER, ARNOLD	33	10
SONNENBURG, THOMAS K	35	10NW	STENBROTEN, JOHN	27	17
SOPER, DAVID C	17	5	STENSON, LEE J	15	1
SORENSEN, RICHARD A	23	35NE	STEPHENS, DAVID	24	32
SOUTHERN WISC CO-OP	19	36SW	STEPHENS, DAVID M	17	7
SPAUDA, THERESA	37	16	STEPHENS, DAVID M	17	5
SPANGLER, ROGER	21	31SE	STEPHENS, DAVID M	17	6
SPANGLER, ROGER E	21	31SE	STEPHENS, DAVID M	17	6
SPANTON, VICTOR R	33	27			
SPECKMAN, ADAM M	23	15SE			
SPECKMAN, GARY	15	7			
SPECKMAN, GARY	15	8			
SPECKMAN, GARY	15	18			
SPEICH, RICHARD	19	32SE			
SPIDAH, VICKI D	11	20			
SPLITTER, GARY	37	5			
SPOERRY, MICHAEL R	27	1			
SPOERRY, MICHAEL R	27	35			

NAME	PG.	SEC.	NAME	PG.	SEC.
STEPHENS, DAVID M	17	8	SULLO, ROBERT A	29	21SW
STEPHENS, JANA	24	33	SULZER, HANS A	21	6
STEPHENS, JON D	17	5	SULZER, HANS A	25	36
STEPHENSON, ALAN D	29	29NE	SULZER, MICHAEL D	25	36SW
STEPHENSON, JOYCE	29	29	SUMMERLOTT, WM E	25	36
STERR, JAMES R	29	15SE	SUNDELL, STEVEN L	31	20
STEUR, JAMES	23	16NE	SUNDERS, DANIEL L	21	32
STEVENSON, BUDDY	13	22NW	SUNNY WOODS ACRES	17	12
STEVENSON, JOHN W	33	2	SUNNY WOODS ACRES	19	6
STEWART, DOUGLAS W	15	35	SUNNY WOODS ACRES	19	7
STEWART, ELAINE B	23	8	SUTHERLAND, BRENT G	15	11
STEWART, ELAINE B	23	17	SUTHERLAND, RODNEY J	29	17
STEWART, MICHAEL S	9	14	SUTHERS, TERENCE J	19	6
STEWART, ROBERT A	9	30	SUTTER, ROBERT H	19	12
STIETZ, LEROY	17	7	SUTTER, ROGER M	23	11
STIETZ, PATRICK	17	19	SUTTER, TIMOTHY J	31	6
STICKLESTAD, DENNIS	37	2	SVENDSEN, CYNTHIA K	21	32SW
STOCK & ZURKOWSKI	23	12	SVENDSON, DON	9	4NE
STOCKER, DENNIS	11	22NW	SVENDSON, VICTOR	24	11
STOCKER, JAMES F	25	32	SVENSSON, VICTOR	24	2
STOEHR, JOHN W	9	33	SVEOM, EUGENE	11	27SE
STOEHR, JOHN W	9	34	SW WI PRAIRIE ENTHUS	27	23
STOEHR, JOHN W JR	29	29NW	SWALES, JAMES E	31	18
STOEHR, RICHARD O	35	36NW	SWAIN & DEREMO	37	20
STOLLE, JOHN F	37	2	SWAIN, FLORENCE E	23	35SE
STOLLENWERK, KAREN A	19	13	SWANSON, AXEL R	33	26NE
STONE, JOHN F	37	3	SWANSON, FRANCIS W	21	9
STONEBACK, BEN	23	35NE	SWANSON, KENNETH R	21	17NW
STONEBACK, RUBY E	15	27	SWANSON, STEVEN W	15	32
STONEBACK, STEVEN E	15	2	SWANSTON, KIMBERLY K	25	30
STORMONT, DANIEL M	19	10	SWANTON, WILLIAM C	37	18
STORMONT, DANIEL M	19	15NW	SWART, STEVEN R	13	17NW
STORMONT, DANIEL W	21	17	SWARTZ, ROBERT L	23	15NW
STORY, RUSSELL A	21	31SE	SWARTZ, ROBERT L	23	15SW
STOUFFER, HOWARD L	9	20	SWAZIEK, LAURENCE J	35	10NE
STOUT, GEOFFREY J	24	8SE	SWEDLUND, HAROLD	15	31
STOUT, GEOFFREY J	24	16	SWEDLUND, HAROLD E	15	30
STRAHM, NATHAN M	27	14	SWEDLUND, HAROLD E	15	31
STRAHM, NATHAN N	27	10	SWEENEY, FREDERICK	15	5NW
STRAHM, RONALD F	31	15W	SWEENEY, WAYNE F	9	13
STRAHM, RONALD F	31	12	SWENSON, GAYLORD D	9	15
STRAHM, RONALD F	33	7	SWENSON, STEVEN M	27	27SW
STRAHM, RONALD F	33	7	SWICKY, ARDIS REV TR	37	12
STRAIT, GORDON S	29	16	SWISS VALLEY ORCHARD	33	4
STRATHMAN BROS TRUST	15	13	SWISS VALLEY ORCHARD	33	5
STRATHMAN FARM PRTN	13	13	SYBERS & KASPRZAK	25	13
STRATHMAN FARM PRTN	15	13	SYBERS, RUTH K	27	19NE
STRATHMAN FARM PRTN	15	21	SYBERS, RUTH K	27	19NW
STREFF, STEVEN F	19	13	SYLVESTER, TOWN OF	21	29E
STREFF, STEVEN F	19	14	SYSE BROTHERS	31	19
STREFF, STEVEN F	19	14	SYSE, JAMES S	31	17SW
STREFF, STEVEN F	19	23SW	SYSE, M PAULINE	31	7
STREFF, STEVEN F	19	24NW	SYSE, M PAULINE	31	17
STREIFF, DEAN E	33	11	SYSE, RONALD	31	19
STREIFF, DEAN E	33	12	SYSE, RONALD	31	20
STREIFF, DEAN E	33	13			
STREIFF, DEAN E	33	14			
STREIFF, J KENT	33	12			
STREIFF, KENNETH TR EST	33	13			
STREIFF, KENNETH TR EST	33	14			
STREIT, SHIRLEY	13	11SE			
STRENZ, ROBERT F	17	32			
STRENZ, ROBERT F	9	5			
STRICKER, ALAN F	19	23NW			
STRICKER, JAMES	11	20NW			
STRICKER, ANDREW	21	15			
STRICKER, EDWARD TR EST	21	3			
STROMMEN & ANDERSON	31	34			
STROMMEN, LELAND	31	27			
STROMMEN, LELAND	31	28			
STROMMEN, RONALD	31	28			
STROMMEN, RONALD	31	29			
STROMMEN, RONALD V	31	22			
STROMMEN, RONALD V	31	23			
STROMMEN, RONALD V	31	23			
STROMMEN, TRYGVE	15	27			
STROMMEN, TRYGVE	15	27			
STROMMEN, TRYGVE J	15	26			
STROMMEN, TRYGVE J	23	24			
STROMMEN, VERNUS	31	21			
STROMMEN, VERNUS	31	24SE			
STROTHMAN, STANLEY E	13	34SW			
STROUS, ROBERT E JR	37	16			
STRUNZ, BUD R	9	5			
STUBBE, RICHARD	9	28			
STUCKERY, ALTON F	13	21SE			
STUCKEY, DENNIS W	21	16NW			
STUCKEY, EUGENE	21	27			
STUCKEY, EUGENE	21	34			
STUCKEY, FLOYD	13	32SW			
STUDER, ARTHUR P JR	27	21			
STUDER, GREGORY	21	31SE			
STUDER, LEE A	25	2			
STUDER, LEE A	25	3			
STUDER, LEE A	25	10			
STUDER, LEE A	25	11			
STUDDY, DONALD K	33	28SW			
STUDDY, LOWELL E	9	35E			
STUHT, TERRY G	9	10			
STURDEVANT, ROGER D	11	34			
SUGAR BROOK DAIRY FARM	37	19			
SUGAR POND SUBD	29	21			
SUIZER, HANS	27	31			
SULLIVAN, DANIEL N	35	3			
SULLIVAN, HELEN M	25	30SW			
SULLIVAN, JAMES M	24	25			
SULLIVAN, JAMES M	25	30			
SULLIVAN, PATRICK S	23	34			
SULLIVAN, ROGER	21	22			
SULLIVAN, ROGER	21	27			
SULLIVAN, ROGER T	21	27			
SULLIVAN, ROGER T	21	28			

NAME	PG.	SEC.	NAME	PG.	SEC.	NAME	PG.	SEC.	NAME	PG.	SEC.	NAME	PG.	SEC.
TROW, RUSSELL	37	33NE	VOEGELI, DAVID H	24	10	WATTERSON, DARYL L	33	21	WESLEY, RAY G	11	17SW	WILLMER, JOSEPH F	23	10SE
TROYER, THOMAS P	15	1NE	VOEGELI FARM INC	25	1	WAY, KELLY D	33	24SW	WESTMAN, MICHAEL L	31	29	WILNA & MAAS	29	2
TRUAX CEMETERY	27	27SW	VOEGELI FARM INC	25	2	WEAVER, GERRY R	37	22NE	WEST CLARNO CEMETERY	11	34NW	WILSON, AGNES	25	11SE
TRUDEAU, PETER	29	16	VOEGELI FARM INC	33	35	WEAVER, GREGG A	21	17	WEST, EARL D JR	13	3	WILSON, ALTON	24	20
TRUMAN, NORMAN L	23	35SE	VOEGELI FARM INC	33	4	WEAVER, RALPH B	15	36	WEST, LEE M	29	16	WILSON, BASIL D	9	16SW
TRUMPY DAIRY FARM	13	25	VOEGELI, FLORENCE	33	6	WEBB, ROY	29	23NE	WEST, RUBY	19	29	WILSON, BASIL D	9	21NW
TRUMPY DAIRY FARM	13	36	VOEGELI, FLORENCE	33	5	WEBB, ROY JR	29	24	WEST, RUBY	19	32	WILSON, H DON	19	23
TRUMPY DAIRY FARMS	13	26	VOEGELI, FLORENCE	33	8	WEBB, THOMAS S	29	21SE	WESTAL-MILWAUKEE CO	19	22NW	WILSON, JOHN L	37	4
TRUMPY DAIRY FARMS	27	12	VOEGELI, FLORENCE	33	9	WEBBER, EUGENE	17	30	WESTGARD, ROBERT E	21	15	WILSON, JOHN L	37	5
TRUMPY DAIRY FARMS INC	15	5	VOEGELI, FREDERICK M	25	14	WEBBER, MICHAEL A	23	32SE	WETHERINGTON, WILLIAM	27	21	WILSON, ROGER R	35	11SW
TRUMPY DAIRY FARMS INC	27	1	VOEGELI, JAMES J	33	36	WEBER, CLAUDE A	31	9	WETHERINGTON, WILLIAM	27	28	WILSON, W RYAN	9	27
TRUMPY DAIRY FARMS INC	27	2	VOEGELI, JESSE R	11	33NE	WEBER, DANIEL A	29	21NE	WETHERINGTON, WILLIAM	27	29	WILSON, W RYAN	9	34
TRUMPY, DALE A	25	1	VOEGELI, RANDY R	11	22	WEBER, DARRRELL	33	15	WETTACH, JACOB A	35	26	WINCHELL, CLIFFORD	15	1
TRUMPY, DALE A	25	12	VOEGELI, ROBERT R	23	35NE	WEBER, GERALD D	35	12NW	WETTACH, JACOB A	35	27	WINCHELL, CLIFFORD	15	1NE
TRUMPY, FLOYD	29	29	VOEGELI, WM J	17	7NE	WEBER, HOWARD D	35	20	WETTACH, JERALD F	27	5	WINDEN, DAVID D	31	27SW
TRUMPY, GORDON D	15	1NE	VOELKLI, ROGER	9	3NW	WEBER, HOWARD D	35	21	WETTACH, JERALD F	27	6	WINDEN, DAVID D	31	28
TRUMPY, HAROLD	9	33	VOELKLI, ROGER M	17	33	WEBER, ROBERT J	13	28NE	WETTACH, JERALD F	35	31	WINDEN, DAVID D	31	33
TRUMPY, HAROLD	9	34	VOELKLI, ROGER M	17	34	WEBER, ROBERT L	35	14NE	WETTACH, JERALD F	35	32	WINDEN, LLOYD	31	28SE
TRUMPY, MARIAN	11	32	VOELKLI, ROGER M	19	33	WEBER, SANFORD	13	18	WEYMOUTH, JOHN G TRS	13	13	WINDEM, RUTH A	31	27
TRUONG, MINH	9	3NW	VOELKLI, ROGER M	19	33	WEBER, WILLIAM H	21	30NE	WHEELER, VERNON E	17	21	WINDMILL HILLS	29	19
TRUPKE, KRISTINE J	9	33SW	VOEL, ARLEY	19	8	WEBER, ERNEST	15	8NE	WHEELER, VERNON E	17	27	WINKELMAN, ROBERT A	33	11
TRUPKE, SCOTT J	17	7SE	VOEL, ARLEY F	19	9	WEBER, ERNEST L	15	9	WHEELER, VERNON E	17	28	WINKLER, KEVIN R	17	35
TRUPKE, WALTER	31	17	VOEL, JEROME A	11	34	WEBSTER, ROBERT J	17	14	WHISPERING OAKS	15	11	WINNETKA HEIGHTS	29	21
TRUPKE, WALTER	31	18NE	VOEL, WERNER	19	28NE	WECCKERLY, GENE W	19	21	WHISPERING PINES	23	36	WINSTROM, TODD A	31	9
TRUTTMAN, DWIGHT J	31	1	VOEL, WERNER	19	29	WECCKERLY, LARRY A	19	8SW	WHISPERING PINES INC	23	36	WINTER, LARRY R	11	6
TRUTTMANN, DWIGHT	33	6	VOEL, WERNER	19	30	WEDIG, LAWRENCE W	17	26	WHITAKER, CRAIG	21	30NE	WINTERS, BRUCE G	33	1NW
TSCHANZ, JOSEPH	17	14	VOIT, JAMES M	25	12	WEDIG, TODD	23	4	WHITAKER, PERRY	13	7NW	WINTERS, JOHN M	23	16
TSCHANZ, JOSEPH	17	15	VOIT, JAMES M	25	12NE	WEDIGE, ROBERT F	31	5SE	WHITE, DONNA J	19	28NE	WINTERS, RICHARD A	25	9SE
TSCHANZ, TERRY	17	23	VOIT, JAMES M	25	12NW	WEDIGE, ROBERT F	31	5SW	WHITE, EARL L	11	7	WINTERS, RICHARD A	25	16NE
TSCHUDY, ALVIN	13	20	VOLDEN, DUAIN J	23	35NE	WEDDIE, PATRICK J	15	1	WHITE OAK ACRES	23	35	WIRTH, DAVID A	25	8
TSCHUDY, ALVIN	13	29	VOLDEN, PHILLIP L	23	1	WEGER, DARYL M	37	15	WHITE, ROGER W	37	11	WIRTH, DAVID A	25	9
TSCHUDY, ALVIN LE	11	27	VON KAENEL, JERRY R	21	29NE	WEGGER, PETER T	35	3SE	WHITE, THOMAS A	37	15	WIRTH, DAVID A	25	16
TSCHUDY, KIM	35	18	VOSBERG, PHILIP F	19	11	WEGMUELLER, JOHN	19	7	WHITE, WAYNE L	37	16	WIRTH, DAVID A	25	17
TSCHUDY, MARGARET M	13	8SW			WEGMUELLER, JOHN E	13	5	WHITE, WAYNE L	37	21	WIRTH, DUANE	25	2	
TUESCHER, JOHN JR	11	33NE	WAEICHLI, JOHN	27	16	WEGMUELLER, JOHN E	13	5	WHITEHEAD, LARRY	13	27	WIRTH, GEORGE	13	10
TUESCHER, MARGARET	9	33	WAEICHLI, JOHN	27	21	WEGNER, MICHAEL	15	22	WHITEHEAD SPECIALTIES	19	26	WIRTH, GORDON R	13	19
TUESCHER, MICHAEL A	25	32SW	WAEICHLI, HENRY	27	26	WEGNER, MICHAEL	15	22	WHITMORE, CLYDE	25	5	WIRTH, MARK A	19	23SW
TULLETT, GEOFFREY L	19	27SE	WAEICHLI, HENRY	27	27	WEGNITZ, HANK	37	22	WHITMORE, CLYDE	25	7NE	WIRTH, RUSSELL J	13	25
TULLETT, GEOFFREY L	21	8	WAEICHLI, JOHN	27	22	WEHBRINK, WILHELM	27	12	WHITMORE, CLYDE	25	8	WIRTH, WILBERT G JR	13	4
TULLETT, GEOFFREY L	21	8SE	WAEICHLI, ALDON	35	12SE	WEHBRINK, WILHELM	27	13	WHITNEY, RANDALL A	13	22SW	WIRTH, WILBERT G JR	13	10
TULLIS, CHARLES R	24	36SE	WAEICHLI, ALDON	35	12SE	WEHBRINK, WILHELM	27	14	WHITNEY, RUSSELL A	13	2NE	WIRTH, WILBERT JR	13	9
TUPPER, DONALD	21	31SE	WAEICHLI, ALDON	35	12SE	WEHINGER, LARRY L	13	32SE	WI DNR	15	13	WIRTZ, FRED	24	8NE
TUPPER, STEPHEN B	33	13	WAEICHLI, DALE J	37	10	WEHINGER, LARRY L	13	32SW	WI DNR	9	2	WIRTZ, FRED	24	8NW
TURK, SCOTT	35	14NE	WAEICHLI, FIDELIA	19	33	WEHINGER, RICHARD	11	20	WI DNR	9	3	WISC POWER & LIGHT	13	10SW
TURNER, HARRY	35	28	WAEICHLI, KENNETH	11	28	WEHINGER, RICHARD	11	28	WI DNR	19	25	WISC POWER & LIGHT	19	27NE
TURNER, HARRY	35	33	WAEICHLI, KENNETH	11	28	WEHINGER, RICHARD	11	29	WI DNR	19	25	WISC POWER & LIGHT	33	23SE
TURNER, HARRY L SR	35	28	WAEICHLI, KENNETH	11	28	WEHINGER, ROBERT	11	31	WI POWER & LIGHT	19	25	WISCONSIN DNR	23	15
TURNER, HARRY L SR	35	32	WAEICHLI, KENNETH	11	28	WEHINGER, ROBERT	11	31	WI POWER & LIGHT	23	4SW	WISCONSIN DNR	27	5
TURNER, HARRY SR	35	33	WAEICHLI, KENNETH	11	28	WEHINGER, ROBERT	11	32	WI POWER & LIGHT CO	15	21SE	WISCONSIN DNR	27	13
TURNER, HARRY SR	35	32	WAEICHLI, KENNETH	11	28	WEIDMAN, HOMER T	21	13	WICHSER, TIMMY L	27	11	WISCONSIN DNR	27	6NE
TURNER, HARRY SR	35	33	WAEICHLI, KENNETH	11	28	WEIDMAN, HOMER T	21	13	WICKUS, BRENT W	37	27	WISCONSIN DNR	27	13
TUTTLE, BARBARA E	33	32	WAEICHLI, KENNETH	11	28	WEIDMANN, DANIEL D	15	35	WIDEMAN, JEFFREY J	21	31SW	WISCONSIN DNR	27	14
TUTTLE, NORMAN R	33	25	WAEICHLI, KENNETH	11	28	WEISS, CAROL	19	20	WIDEMAN, JOHN	13	9	WISCONSIN DNR	27	15
TUTTLE, NORMAN R	33	26SE	WAEICHLI, KENNETH	11	28	WEISS, CAROL	19	29	WIDEMAN, JOHN	13	16	WISCONSIN DNR	27	16
TWAY, JEFFREY R	33	11NW	WAEICHLI, KENNETH	11	28	WEISS, DUANE	19	25	WIDMER, DAVID L	17	18	WISCONSIN DNR	27	17
TWAY, TIMOTHY J	23	35NE	WAEICHLI, KENNETH	11	28	WEISS, EUGENE B	19	13	WIDMER, DAVID L	17	18	WISCONSIN DNR	27	17
TWIST, OLIVER F	15	35	WAEICHLI, KENNETH	11	28	WEISS, EUGENE B	19	14	WIEBLER, WILLIAM E	35	2	WISCONSIN DNR	27	21
TYLER, WALTER	17	9	WAEICHLI, KENNETH	11	28	WEISS, EUGENE B	19	14	WIEGEL, TAB J	21	24	WISCONSIN DNR	27	22
TYLER, WALTER	17	16	WAEICHLI, KENNETH	11	28	WEISS, EUGENE B	19	14	WIEGEL, TAB J	21	25	WISCONSIN DNR	27	23
			WAEICHLI, KENNETH	11	28	WEISS, EUGENE B	19	14	WIEGEL, TAB J	21	26	WISCONSIN DNR	27	24
			WAEICHLI, KENNETH	11	28	WEISS, EUGENE B	19	14	WIEGEL, TAB J	21	27	WISCONSIN DNR	27	25
			WAEICHLI, KENNETH	11	28	WEISS, EUGENE B	19	14	WIEGEL, TAB J	21	28	WISCONSIN DNR	27	26
			WAEICHLI, KENNETH	11	28	WEISS, EUGENE B	19	14	WIEGEL, TAB J	21	29	WISCONSIN DNR	27	27
			WAEICHLI, KENNETH	11	28	WEISS, EUGENE B	19	14	WIEGEL, TAB J	21	30	WISCONSIN DNR	27	28
			WAEICHLI, KENNETH	11	28	WEISS, EUGENE B	19	14	WIEGEL, TAB J	21	31	WISCONSIN DNR	27	29
			WAEICHLI, KENNETH	11	28	WEISS, EUGENE B	19	14	WIEGEL, TAB J	21	32	WISCONSIN DNR	27	30
			WAEICHLI, KENNETH	11	28	WEISS, EUGENE B	19	14	WIEGEL, TAB J	21	33	WISCONSIN DNR	27	31
			WAEICHLI, KENNETH	11	28	WEISS, EUGENE B	19	14	WIEGEL, TAB J	21	34	WISCONSIN DNR	27	32
			WAEICHLI, KENNETH	11	28	WEISS, EUGENE B	19	14	WIEGEL, TAB J	21	35	WISCONSIN DNR	27	33
			WAEICHLI, KENNETH	11	28	WEISS, EUGENE B	19	14	WIEGEL, TAB J	21	36	WISCONSIN DNR	27	34
			WAEICHLI, KENNETH	11	28	WEISS, EUGENE B	19	14	WIEGEL, TAB J	21	37	WISCONSIN DNR	27	35
			WAEICHLI, KENNETH	11	28	WEISS, EUGENE B	19	14	WIEGEL, TAB J	21	38	WISCONSIN DNR	27	36
			WAEICHLI, KENNETH	11	28	WEISS, EUGENE B	19	14	WIEGEL, TAB J	21	39	WISCONSIN DNR	27	37
			WAEICHLI, KENNETH	11	28	WEISS, EUGENE B	19	14	WIEGEL, TAB J	21	40	WISCONSIN DNR	27	38
			WAEICHLI, KENNETH	11	28	WEISS, EUGENE B	19	14	WIEGEL, TAB J	21	41	WISCONSIN DNR	27	39
			WAEICHLI, KENNETH	11	28	WEISS, EUGENE B	19	14	WIEGEL, TAB J	21	42	WISCONSIN DNR	27	40
			WAEICHLI, KENNETH	11	28	WEISS, EUGENE B	19	14	WIEGEL, TAB J	21	43	WISCONSIN DNR	27	41
			WAEICHLI, KENNETH	11	28	WEISS, EUGENE B	19	14	WIEGEL, TAB J	21	44	WISCONSIN DNR	27	42
			WAEICHLI, KENNETH	11	28	WEISS, EUGENE B	19	14	WIEGEL, TAB J	21	45	WISCONSIN DNR	27	43
			WAEICHLI, KENNETH	11	28	WEISS, EUGENE B	19	14	WIEGEL, TAB J	21	46	WISCONSIN DNR	27	44
			WAEICHLI, KENNETH	11	28	WEISS, EUGENE B	19	14	WIEGEL, TAB J	21	47	WISCONSIN DNR	27	45
			WAEICHLI, KENNETH	11	28	WEISS, EUGENE B	19	14	WIEGEL, TAB J	21	48	WISCONSIN DNR	27	46
			WAEICHLI, KENNETH	11	28	WEISS, EUGENE B	19	14	WIEGEL, TAB J	21	49			

NAME	PG.	SEC.
WOLFE, HOWARD	29	8
WOLFE, HOWARD	29	9
WOLFE, ROBERT A	23	14
WOLFE, ROBERT A	23	15
WOLFE, ROBERT A	23	22
WOLFE, ROBERT A	23	23
WOLFE, STEVEN	37	6
WOLFE, STEVEN	37	31
WOLLIN, RICKY A	29	18NW
WOLTER, GLENN	23	27
WOLTER, STEPHEN R	33	19
WOLTER, STEPHEN R	33	20
WOOD, PETER	31	5
WOOD, PETER	31	6
WOOD, PETER	31	7
WOOD, WALTER	23	5
WOODEN BRIDGE CH COMM	19	17
WOODLEY, DENNIS R	9	19SE
WOODRUFF, JEAN R	23	13
WOODRUFF, THOMAS C	23	13
WOODRUFF, THOMAS C	23	14
WOODRUFF, THOMAS C	23	23
WOODWARD, CLARA	15	4
WORKMAN, NOEL P	29	19
WRAIGHT, KATHLYN R	23	15SE
WRASSE, JOHN	37	31SW
WRIGHT, JUNE M	24	32
WRIGHT & SWYGGART	24	31
WUETHRICH, HEDWIG	11	9
WUETHRICH, HEDWIG	11	16
WUETHRICH, JERRY	11	29
WUETHRICH, JOHN R	11	16
WUETHRICH, PAUL	11	29
WUNSCHL, BOB L	21	36
WUTHRICH, GENE	11	34
WYBOURN, ROBERT G	11	17SW
WYBOURN, ROBERT G	11	20NW
WYLDE, JAMES	31	1
WYSSBROD, JOHN	9	32SE
WYSSBROD, RANDALL	9	32SE
WYSS, CURTIS W	19	25

NAME	PG.	SEC.
WYSS, DANIEL	13	30SW
WYSS, DAVID A	13	6
WYSS, DAVID A	24	32
WYSS, DAVID A	24	33
WYSS, JEFFREY J	19	23
WYSS, KENNETH C	19	14SE
WYSS, RANDALL	11	25
WYSS, RANDALL M	13	30
WYSS, ROBERT L	13	32NW
WYSS, ROGER L	19	16
WYSS, ROGER L	19	21
WYSS, ROGER L	19	21
WYSS, ROY L	11	16NE
WYSS, ROY L	11	25NE
WYSSBROD, DENIS M	13	11
WYSSBROD, FRED W	29	15
WYSSBROD, FRED W	29	16
<b>Y</b>		
YAAGER, BERNARD E	33	14NW
YANCHIK, KENNETH C	23	15NE
YANNA, LEROY J	37	28
YAWN, DARLENE L	33	5
YAWN, JOHN C	25	18SW
YORK EVAN LUTH CH	31	5
YORK LUTHERAN FREE CH	31	5
YORK, TOWNSHIP OF	31	26NW
YOST, SUSAN	33	7
YOUANIS, MARCIA W	29	21NE
YURS, THEODORE W JR	21	15
<b>Z</b>		
ZANDER & ARNESON	27	18SW
ZARECKI, KEVIN L	23	35NE
ZAVODNY, MILAN	23	15SE
ZEE, ARLYN R	21	1
ZEE, ARLYN R	23	5
ZEE, ARLYN R	29	32
ZEE, KENNETH R	17	18SE
ZEIEN, DONALD V	21	2
ZEISSER, CHARLES G	33	5
ZEISSER, CHARLES G	33	6SE

NAME	PG.	SEC.
ZEITLER, CHARLES	11	8NE
ZEITLER, CHARLES	11	10NW
ZEITLER, KENNETH C JR	11	11
ZEITLER, KENNETH C JR	11	12
ZEITLER, KENNETH C SR	11	10SW
ZELLER, WALTER TR EST	27	5
ZELLER, WALTER TR EST	35	32
ZELLMER, DONALD	33	1
ZELLMER, DONALD	33	12
ZEMAN, EDWARD J	15	36
ZENCHENKO, LORIE A	29	26SE
ZENTNER, CARLTON	31	13
ZENTNER, CARLTON	33	18
ZENTNER, HILDA S	33	18
ZENTNER, LARRY	35	32
ZENTNER, LARRY A	35	33
ZENTNER, MELVIN R	11	28
ZETTLE, CLINTON	15	4
ZETTLE, CLINTON	23	33
ZETTLE, DOUGLAS C	23	11
ZETTLE, DWIGHT C	23	35SE
ZETTLE, IVAN	9	25
ZETTLE, IVAN	9	26
ZETTLE, RONALD A	35	25SW
ZICKERMANN, MARY B	35	11NW
ZIEGLER, JOHN P	37	4
ZILE, ZIGURDS L	25	9SE
ZILE, ZIGURDS L	25	16NE
ZILLER, THOMAS	24	8
ZILLER, THOMAS O	24	16
ZILTNER, ALAN A	19	23
ZIMMERMAN, DARRELL C	13	36
ZIMMERMAN, DENNIS L	13	21SE
ZIMMERMAN, DUANE C	19	29
ZIMMERMAN, EDITH M	15	13
ZIMMERMAN, FORREST	15	20
ZIMMERMAN, FORREST	15	29
ZIMMERMAN, HOWARD	35	3NW
ZIMMERMAN, J WALTER	31	25
ZIMMERMAN, J WALTER	33	30

NAME	PG.	SEC.
ZIMMERMAN, JEFFREY A	29	16
ZIMMERMAN, JOSEPH	9	21
ZIMMERMAN, JOSEPH	9	28
ZIMMERMAN, JOSEPH	9	29
ZIMMERMAN, KENNETH R	25	12
ZIMMERMAN, PAUL	31	24
ZIMMERMAN, PAUL L	31	25
ZIMMERMAN, PAUL L	33	19
ZIMMERMAN, RALPH A	25	7SW
ZIMMERMAN, RALPH A	25	18
ZIMMERMAN, RALPH A	25	18NE
ZIMMERMAN, RALPH A	25	19SE
ZIMMERMAN, RALPH J	27	17NE
ZIMMERMAN, RAY L	15	NE
ZIMMERMAN, RALPH A	24	13NE
ZIMMERMAN, ROBERT D	21	31SE
ZIMMERMAN, RODNEY E	13	2
ZIMMERMAN, RODNEY E	21	35
ZIMMERMAN, ROGER A	27	8
ZIMMERMAN, ROGER A	27	16NW
ZIMMERMAN, ROGER D	19	28NW
ZIMMERMAN, ROGER W	9	36
ZIMMERMAN, ROLLAND	25	9
ZIMMERMAN, ROLLAND	25	16
ZIMMERMAN, ROLLAND	25	17NE
ZIMMERMAN, STEVE M	21	1
ZIMMERMAN, WERNER	11	10
ZIMMERMAN, WERNER E	11	9
ZIMMERMAN, WERNER E	11	9NE
ZIMMERMAN, WERNER E JR	11	10
ZIMMERMAN, WERNER JR	11	3
ZIMMERMAN, WERNER JR	11	9
ZIMMERMAN, WERNER SR	11	35W
ZIMMICK, HAROLD H	13	5NW
ZIMPEL, BRADLEY A	31	1
ZOGLMAN & KRIEG	27	25W
ZOLLER, FREDERICK E	35	24
ZOOK, JAMES E	21	31SE
ZOSKE, MARK W	33	19
ZUBER, JAMES S	33	27NW

NAME	PG.	SEC.
ZUBER, JEFFREY S	27	6
ZUBER, JEFFREY S	27	7
ZUBER, STEVEN D	33	21
ZUHLKE, TERRY G	25	36NE
ZUIDEMA, ALLEN	24	4
ZUIDEMA, ALLEN	24	5
ZUIDEMA, ALLEN	31	32
ZUKKEHR FAMILY TRUST	21	11
ZURFLUH, CARMEN A	37	28
ZURFLUH, DON C	27	24NE
ZURFLUH, EILEEN	27	24
ZURFLUH, FREDERICK J	27	25
ZURFLUH, JOHN F	27	36
ZURFLUH, JOHN F	29	31
ZURFLUH, JOHN F	29	32
ZURFLUH, LEE F	29	30
ZURFLUH, MAE	27	24
ZURFLUH, PATRICIA	29	21NW
ZURFLUH, ROGER R	27	3
ZURFLUH, ROGER R	27	4
ZURFLUH, ROGER R	27	10NW
ZURFLUH, WILLIAM N	37	27
ZURFLUH, WILLIAM N	37	28
ZVANUT, RUDOLPH	15	12
ZWEERTS, PHILIP	31	23SW
ZWEIFEL, ALFRED	15	10SW
ZWEIFEL, BRIAN J	25	11SW
ZWEIFEL, CARL G	23	24NW
ZWEIFEL, CLARENCE L	37	36NW
ZWEIFEL CONSTRUCTION	11	4
ZWEIFEL, DALE A	15	1
ZWEIFEL, FREDDIE D	35	28
ZWEIFEL, GERALD	37	21
ZWEIFEL, GERALD L	37	20
ZWEIFEL, GILBERT L JR	27	26
ZWEIFEL, JUANITA	11	4
ZWEIFEL, RONALD M	17	2
ZWEIFEL, WAYNE	31	22
ZWICKY, ARDIS REV TR	37	13

# BROOKLYN

Dane County

# T.3-4N. - R.9E.

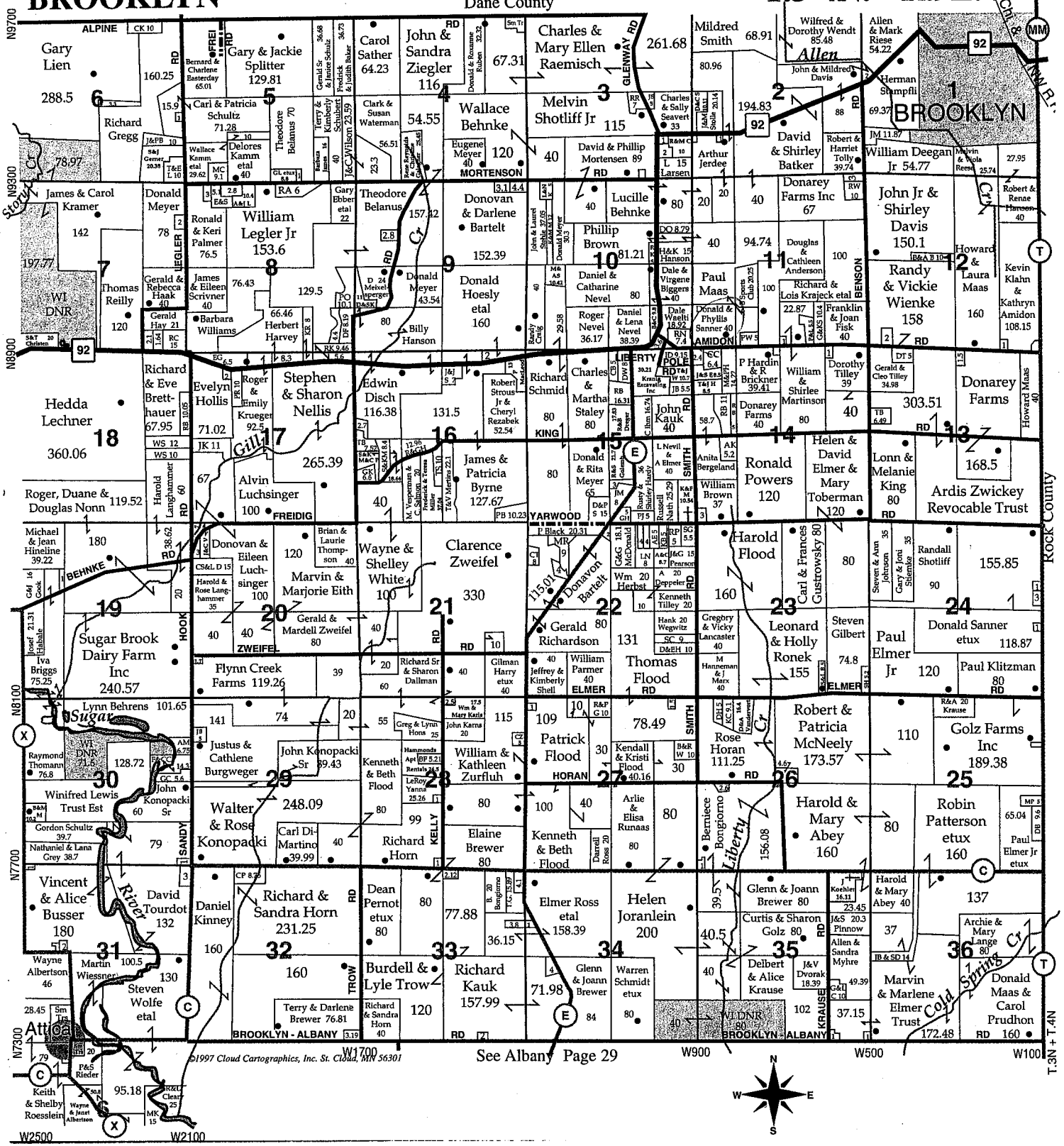

©1997 Cloud Cartographics, Inc. St. Cloud, MN 56301 See Albany Page 29

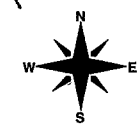

T.3N - R.14E